

full circle

MAKE YOUR IT BUSINESS
RUN SMOOTHLY.
CONNECT WITH US AND SMOOTHEN
UP YOUR BUSINESS.

July 2021

FULL CIRCLE IS INOVATIVE ERP SYSTEM FOR SOFTWARE COMPANIES

- Covers the entire business of IT company
- Fully modular
- Open for internal integration and localization
- All software developer tools compatible (JIRA, GitLab, etc..)
- Work from home compatible

**FULL CIRCLE IS UNIQUE
SOFTWARE SOLUTION WITH
ADVANCED REPORTING
SYSTEM THAT PROVIDES
REAL-TIME INFORMATION
ABOUT ANY GIVEN PROCESS**

FULL CIRCLE GOALS

- Helps keeping positive relations with clients
- Resource optimization
- Saving time and money
- Making job easier to everyone
- CEO/CTO can smoothly run the company remotely

OUR HAPPY USERS

- Owner/CEO/CTO
- Customer
- Developers
- Project managers
- Finance
- HR
- System and resource admins

full circle

Log in to your account

Username

milton

Password

.....

Login

DEVELOPERS DASHBOARD

- TIME MANAGEMENT
- TASK MANAGEMENT
- DAYS OFF MANAGEMENT
- HR EVALUATION
- PERSONAL REPORTS
- EASIER WORK FROM HOME

TIME MANAGEMENT

TIME ON
JOB
TRACKING

DAILY
ACTIVITY
LOGGING

REMOTE
WORK
SUPPORT

Start	End	Duration	Remote	Action
Jun 29, 2021, 9:39	Jun 29, 2021, 16:54	7h 16m		⋮
Jun 28, 2021, 9:28	Jun 28, 2021, 18:50	9h 22m		⋮
Jun 25, 2021, 9:27	Jun 25, 2021, 17:27	8h 60m		⋮
Jun 24, 2021, 9:31	Jun 24, 2021, 17:06	8h 35m		⋮
Jun 23, 2021, 9:22	Jun 23, 2021, 17:32	8h 10m	✓	⋮
Jun 22, 2021, 9:30	Jun 22, 2021, 17:39	8h 9m		⋮
Jun 21, 2021, 9:44	Jun 21, 2021, 17:49	8h 6m		⋮
Jun 18, 2021, 9:00	Jun 18, 2021, 17:04	8h 4m		⋮
Jun 17, 2021, 9:31	Jun 17, 2021, 18:36	9h 5m	✓	⋮
Jun 16, 2021, 9:17	Jun 16, 2021, 17:42	8h 25m		⋮

Items per page

< 1 **2** 3 4 5 ... 16 >

TIME MANAGEMENT

TIME ON
JOB
TRACKING

DAILY
ACTIVITY
LOGGING

REMOTE
WORK
SUPPORT

- Top Left (Red Card):** Shows the current status as "Shift Closed". It includes a "Start Shift" button, a large digital clock displaying "12:06", and a "Click for Remote Shift" button. The date "Mon, 19 Jul 2021" is shown at the bottom.
- Top Right (Teal Card):** Shows the current activity as "Programming". It includes a "Close Shift" button, a large digital clock displaying "00:02", and the date "Mon, 19 Jul 2021 - Start @ 12:05".
- Bottom Right (Teal Card):** Shows the current activity as "Sprint Daily". It includes a "Close Shift" button, a large digital clock displaying "00:07", and the date "Mon, 19 Jul 2021 - Start @ 12:05".

A menu is open in the center of the screen, listing the following options:

- Pause
- Pause - Out Of Company
- Programming (highlighted)
- Sprint Daily
- Sprint Planning

TIME MANAGEMENT

TIME ON
JOB
TRACKING

DAILY
ACTIVITY
LOGGING

REMOTE
WORK
SUPPORT

TASK MANAGEMENT

TASK TRACKING
ON DASHBOARD

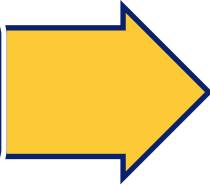

TASK
DELEGATION TO
OTHER USERS

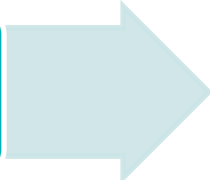

TASK PROGRESS
MONITORING

JIRA OPEN TASKS
QUICK VIEW

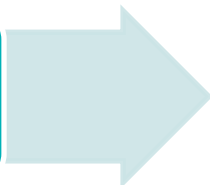

FullCircle Tasks

Task ↑↓	Date created ↑↓	Due date ↑↓	Date completed ↑↓	Status ↑↓	Action
Brooke Johnson - Evaluation after six months - Handler Evaluation Request	Jul 19, 2021	Jul 26, 2021	/	ASSIGNED	≡ ▾
BPMN process creation - Add RFI Response	Jul 19, 2021	Jul 30, 2021	/	ASSIGNED	≡ ▾
Create database schema for NgOffice project - Resolve Task	Jul 13, 2021	Jul 29, 2021	/	CREATED	≡ ▾

Navigation: << < 1 > >> 10 ▾

TASK MANAGEMENT

TASK TRACKING
ON DASHBOARD

TASK
DELEGATION TO
OTHER USERS

TASK PROGRESS
MONITORING

JIRA OPEN TASKS
QUICK VIEW

Choose person to delegate task

Responsible person

Milton Marshall

Title

Analysis of client's request

Post format

Text

Description

Hello Milton,

We have a request for information from TeamCenter. Please proide detailed analysis for this request, in particular we need these information from you:

- Number of required employees
- Expected time for task completion
- Detailed tehnical specification

Please handle this request as fast as possible.

Kind Regards,
Kemb

Delegate

Cancel

TASK MANAGEMENT

TASK TRACKING
ON DASHBOARD

TASK
DELEGATION TO
OTHER USERS

TASK PROGRESS
MONITORING

JIRA OPEN TASKS
QUICK VIEW

full circle

en Logout

Employees / Tasks Activity: Inactive

Milton Marshall
User roles ▶

- Home
- System
- Company
- Employees
 - Employees
 - Job Titles
 - Skills
 - Calendar
 - Capacities
 - Employees attachments
 - Tasks**
- Customers
- Jira
- Shifts
- Finance
- Project
- Questionnaire

Title ↑↓	Creator ↑↓	Participants	Status ↓↑
Review KPI report for June	Milton Marshall	Milton Marshall, Woody Perry	NEW
Create database schema for NgOffice project	Milton Marshall	Milton Marshall, Brooke Johnson +1 More	NEW
Create Sprint for notification subsystem	Milton Marshall	Milton Marshall, Sidney May +5 More	COMPLETE
Integrate new payment solution - CoinPay	Milton Marshall	Milton Marshall, Tad Dolton +1 More	COMPLETE

<< < 1 > >> 10 ▾

TASK MANAGEMENT

TASK TRACKING
ON DASHBOARD

TASK
DELEGATION TO
OTHER USERS

TASK PROGRESS
MONITORING

JIRA OPEN TASKS
QUICK VIEW

Jira active issues

Name ↑↓	Date created ↑↓	Summary ↑↓	Estimated time ↑↓	Logged time ↑↓	Story Points ↑↓	Status ↓↑
BET-10014	Apr 28, 2020	Airtel payment provider integration	8h	4h	0	Wait
COF-33	Nov 13, 2020	BE: Authorization and Authentication modules setup	0h	0h	0	To Do
FC2-470	Jun 22, 2021	Dashboard Activities should have a sort order and a search field	8h	30m	1	Resolved
FC2-158	Dec 1, 2020	Optimize project import from Jira server	32h	0h	4	Open
FC2-498	Jul 1, 2021	Allow users to edit evaluations and elements which dont affect questions and answers	0h	0h	0	Open
FC2-497	Jul 1, 2021	Allow users to edit evaluations and elements which don't affect questions and answers	0h	0h	0	Open
FC2-495	Jul 1, 2021	Functionality to print reports in Excel format	0h	0h	0	Open
FC2-501	Jul 4, 2021	Add possibility to import skills from excel or csv file	0h	0h	0	Open

DAYS OFF

DAY OFF
REQUEST
STRAIGHT
FROM USER
DASHBOARD

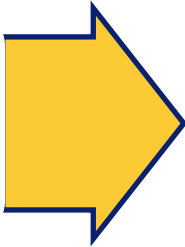

DAYS OFF
CALENDAR

DAYS OFF

DAY OFF
REQUEST
STRAIGHT
FROM USER
DASHBOARD

DAYS OFF
CALENDAR

full circle

Active schedules

July 2021

month week

today < >

Mon	Tue	Wed	Thu	Fri	Sat	Sun
28	29	30	1	2		
5	6	7	8	9	10	11
Brooke Johnson - Holiday						
12	13	14	15	16	17	18
19	20	21	22	23	24	25
Brooke Johnson - Vacation						
26	27	28	29	30	31	1
2	3	4	5	6	7	8

Free Allocated Reserved Canceled Unavailable

EVALUATION

USING USER DASHBOARD

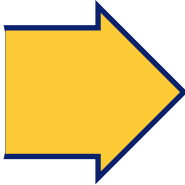

SELF EVALUATIONS

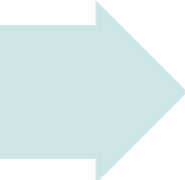

PEER EVALUATIONS

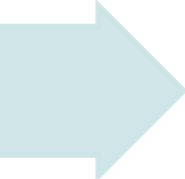

EVALUATION HISTORY

Task ↑↓	Date created ↑↓	Due date ↑↓	Date completed ↑↓	Status ↑↓	Action
Brooke Johnson - Evaluation after six months - Handler Evaluation Request	Jul 19, 2021	Jul 26, 2021	/	ASSIGNED	⋮
BPMN process creation - Add RFI Response	Jul 19, 2021	Jul 30, 2021	/	ASSIGNED	⋮
Create database schema for NgOffice project - Resolve Task	Jul 13, 2021	Jul 29, 2021	/	CREATED	⋮

At the bottom of the table, there is a pagination control showing page 1 of 10.

EVALUATION

USING USER DASHBOARD

SELF EVALUATIONS

PEER EVALUATIONS

EVALUATION HISTORY

Junior Developer - Evaluation after 6 months of work (avg. 3.25/5)

Average grade ● 3.25/5

Average grade per tag:

work attitude (3/5)

team work (3.5/5)

quality of work (3/5)

time management (2/5)

applied learning (4/5)

work attitude

1. Demonstrates responsibility in performing work tasks.

Brooke Johnson

team work

2. In situations where employee has a lack of work experience, he actively consults with colleagues and seeks guidance.

Brooke Johnson

EVALUATION

USING USER
DASHBOARD

SELF
EVALUATIONS

PEER
EVALUATIONS

EVALUATION
HISTORY

Work report

Junior Developer - Evaluation after 6 months of work(avg. 3.53/5)

technologies

1. Which technologies did the employee use most often at work?

Kemp Gilbert

Spring, Angular

Milton Marshall

TypeScript, Angular, Spring, Hibernate

Julia Green

Java, Spring, Hibernate

technologies

2. On which jobs / projects has the employee worked on in the previous 6 months?

Kemp Gilbert

FullCircle, Cofer

Milton Marshall

FullCircle, Cofer

Julia Green

FullCircle, Cofer

EVALUATION

USING USER DASHBOARD

SELF EVALUATIONS

PEER EVALUATIONS

EVALUATION HISTORY

Work report

Junior Developer - Evaluation after 6 months of work (avg. 3.53/5)

Average grade ● 3.53/5

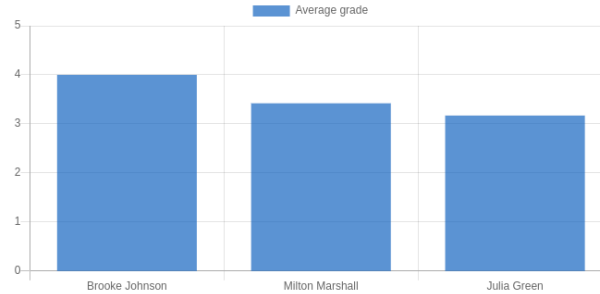

Average grade per evaluator:

Brooke Johnson (4/5)

Milton Marshall (3.42/5)

Julia Green (3.17/5)

Average grade per tag:

work attitude (3.33/5)

team work (3.58/5)

quality of work (3.83/5)

time management (3.17/5)

applied learning (3.56/5)

EVALUATION

USING USER DASHBOARD

SELF EVALUATIONS

PEER EVALUATIONS

EVALUATION HISTORY

ID	Title	Evaluator	Evaluated	Status	
5	Six months evaluation - Junior Developer - Jed Hersey - Self assessment	Dale Clem	17-Dec-2020	22-Dec-2020	1/1
6	Six months evaluation - Junior Developer - Brooke Johnson	Brooke Johnson	28-Jan-2021	03-Feb-2021	3/3
7	Six months evaluation - Junior Developer - Brooke Johnson - Self assessment	Brooke Johnson	28-Jan-2021	03-Feb-2021	1/1
8	Six months evaluation - Junior Developer - Emily Lucas - Self assessment	Emily Lucas	02-Mar-2021	09-Mar-2021	1/1
9	Six months evaluation - Junior Developer - Woody Perry - Self assessment	Woody Perry	02-Mar-2021	09-Mar-2021	1/1
10	Six months evaluation - Junior Developer - Emily Lucas	Emily Lucas	02-Mar-2021	09-Mar-2021	3/3

Items per page: 10

Page navigation: 1 2 >

PERSONAL REPORTS

PERSONAL
REPORTS ON
DASHBOARD

SHIFT REPORTS

ACTIVITIES
REPORTS

TIME TRACKING
REPORTS

JIRA TASK
REPORTS

AUTOMATIC
INCOMPLETE
ISSUES REPORT

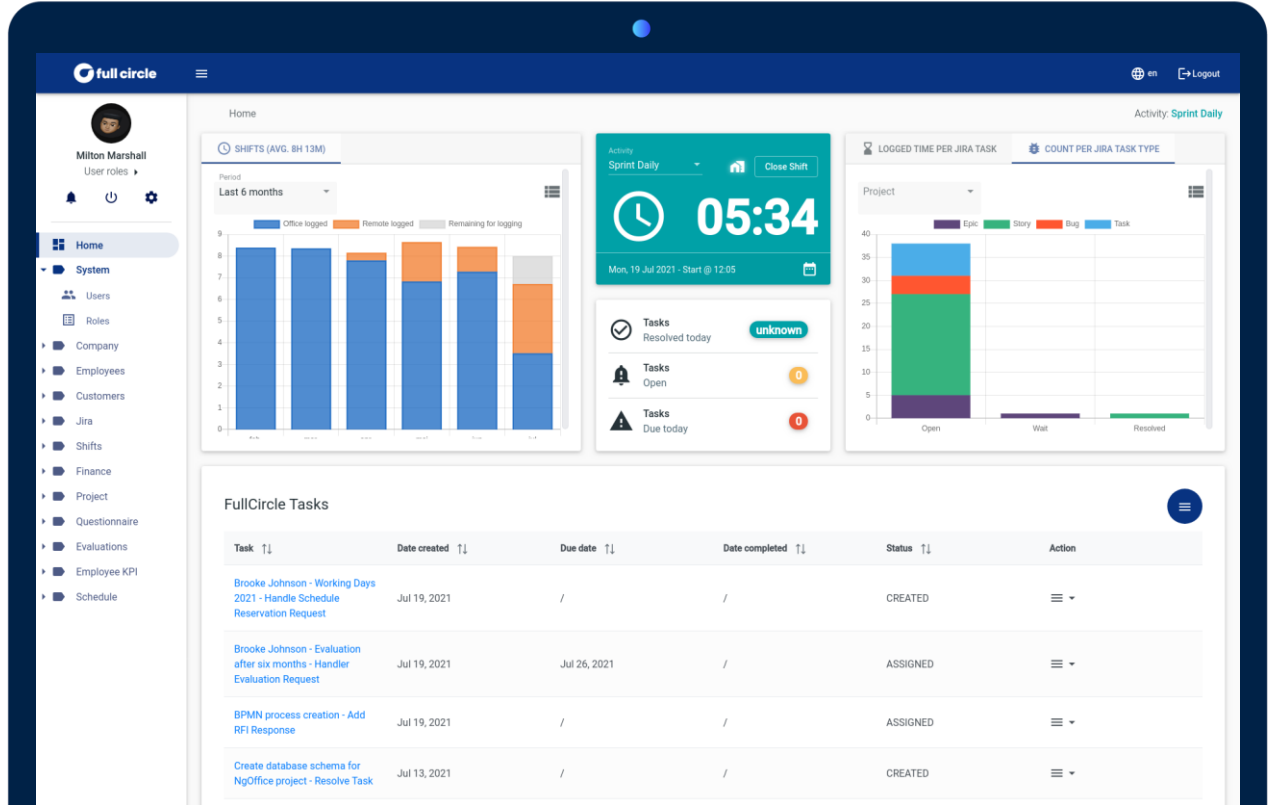

PERSONAL REPORTS

PERSONAL
REPORTS ON
DASHBOARD

SHIFT REPORTS

ACTIVITIES
REPORTS

TIME TRACKING
REPORTS

JIRA TASK
REPORTS

AUTOMATIC
INCOMPLETE
ISSUES REPORT

🕒 SHIFTS (AVG. 7H 59M)

Period

Custom

Office logged Remote logged Remaining for logging

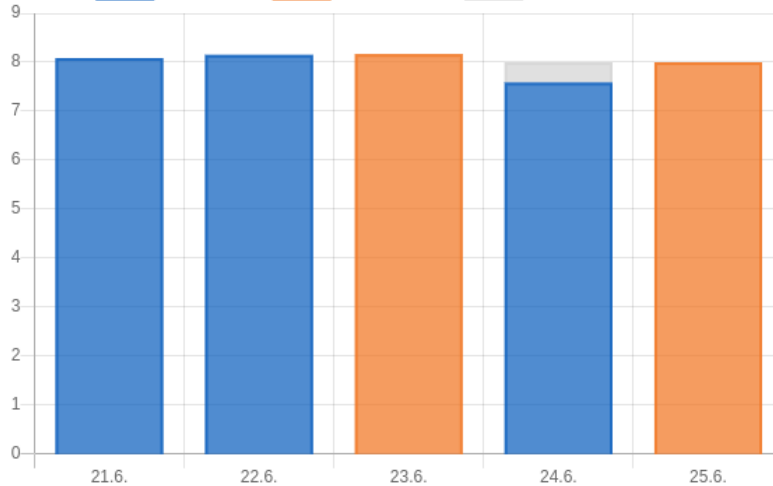

PERSONAL REPORTS

PERSONAL
REPORTS ON
DASHBOARD

SHIFT REPORTS

ACTIVITIES
REPORTS

TIME TRACKING
REPORTS

JIRA TASK
REPORTS

AUTOMATIC
INCOMPLETE
ISSUES REPORT

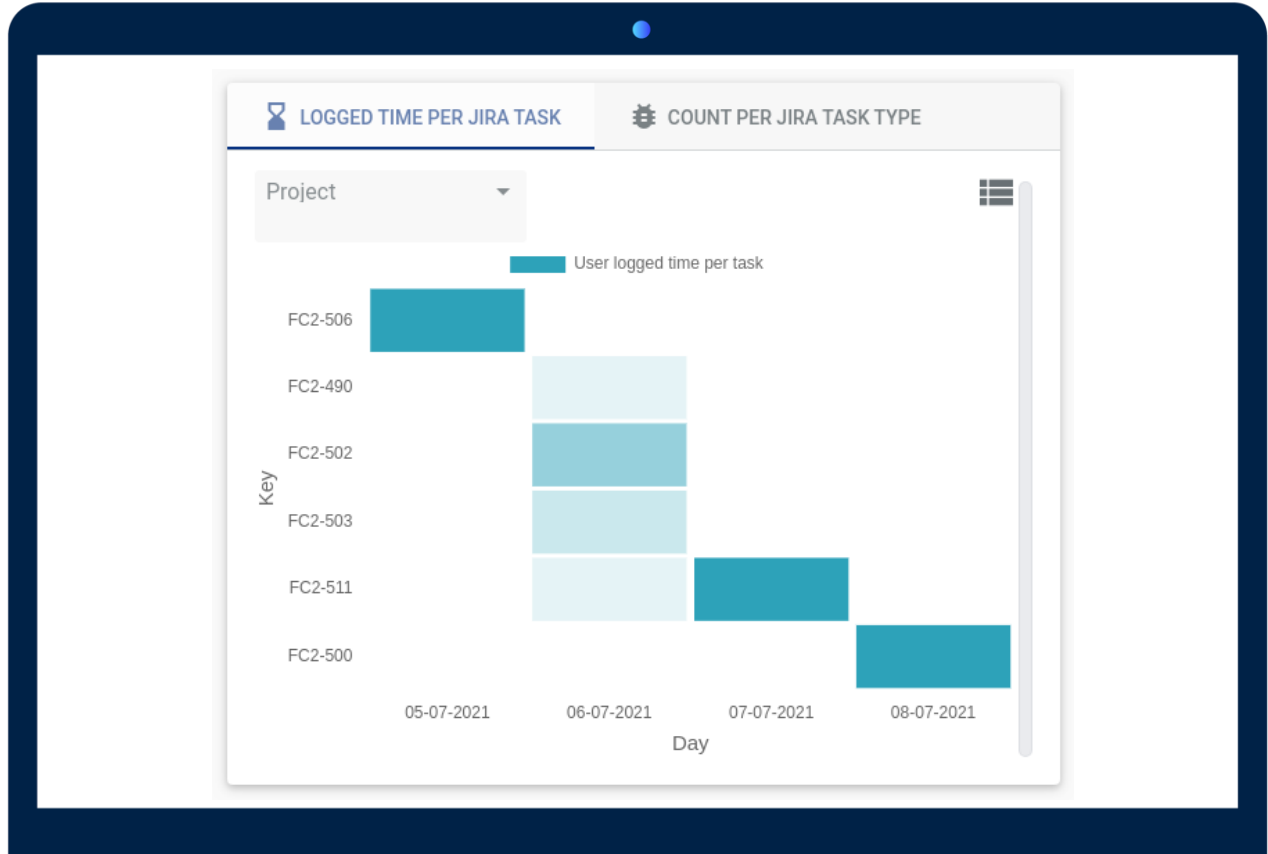

PERSONAL REPORTS

PERSONAL
REPORTS ON
DASHBOARD

SHIFT REPORTS

ACTIVITIES
REPORTS

TIME TRACKING
REPORTS

JIRA TASK
REPORTS

AUTOMATIC
INCOMPLETE
ISSUES REPORT

LOGGED TIME PER JIRA TASK

COUNT PER JIRA TASK TYPE

Project

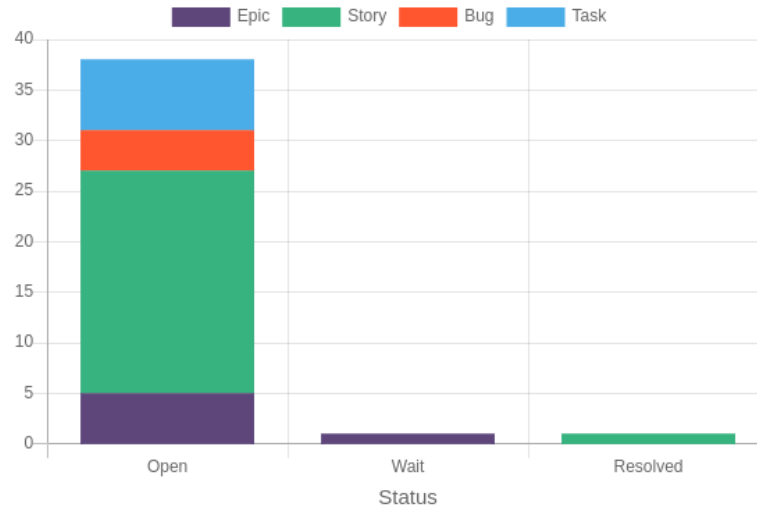

PERSONAL REPORTS

Resolve incomplete Jira issues

Logged time is required It is necessary to log your hours	1 issue	>
Task description is required It is necessary to enter task description	13 issues	>
Estimated time is required for specified labels It is necessary to enter the estimated time	7 issues	>
Story point is required It is necessary to enter the story point value	3 issues	∨

Issue key	Issue summary
EMPIREBET-11306	Igračima koji su prebačeni sa BRA na ECU domen updateovati betshop_id u account tabeli
EMPIREBET-11409	Problem sa kazino tokenom (DIJAGNOSTIKA)
EMPIREBET-11427	Dorada i provera XML sistema za Maltu

Close

CRM MODULE

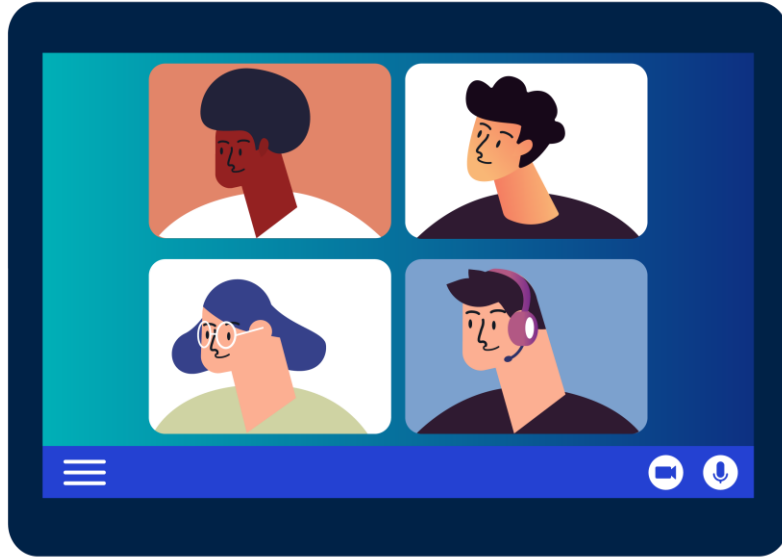

PROJECT MANAGEMENT MODULE

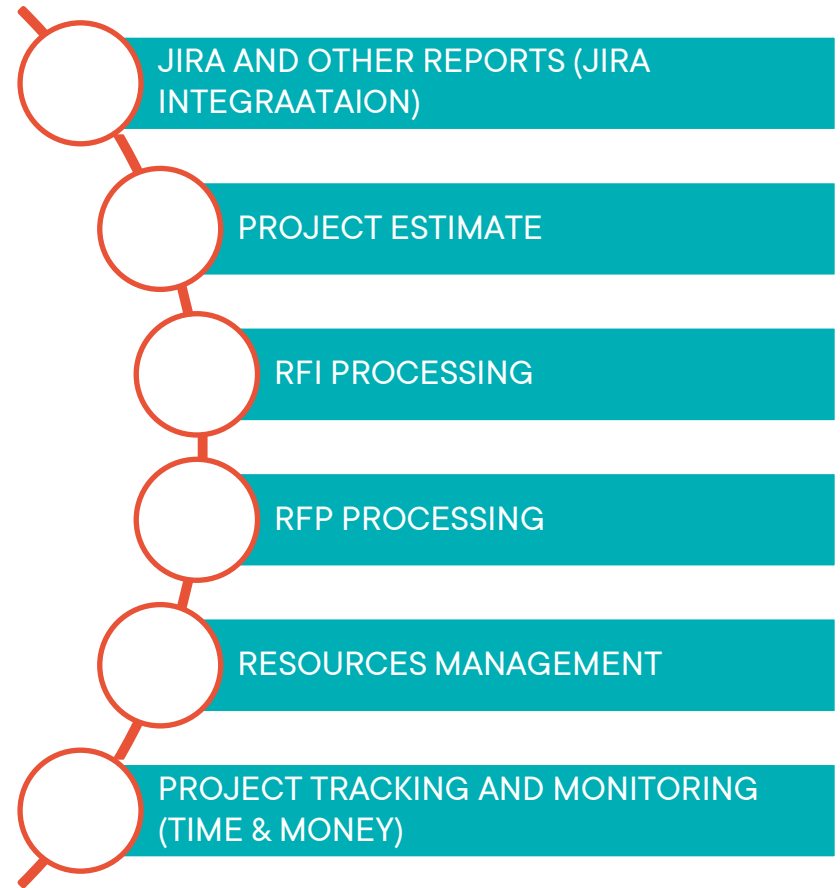

REQUEST FOR INFORMATION

MANUAL AND
AUTOMATIC RFI
RECEPTION

ITERATIVE CREATION
WITH JOB DELEGATION

SEND EMAILS TO
CUSTOMER
DIRECTLY FROM THE
APPLICATION

RFI STATUS TRACKING
(PENDING, ACCEPTED,
REJECTED, ETC.)

ENTRY FOR RFP

Create RFI request

Partner

TeamCenter

Contact

Robert M Woods

Title

BPMN process creation

Description

TeamCenter is looking for additional information about our availability and capability to create full fledged BPMN process of their finance sub-system. All necessary information about TeamCenter's finance sub-system is provided in the attachments section.

Tags

teamcenter

bmpn

finance

Drag here to attach files and photos

Name *

TeamCenter RFI.pdf

Description

Team Center RFI

REQUEST FOR INFORMATION

MANUAL AND
AUTOMATIC RFI
RECEPTION

ITERATIVE CREATION
WITH JOB DELEGATION

SEND EMAILS TO
CUSTOMER
DIRECTLY FROM THE
APPLICATION

RFI STATUS TRACKING
(PENDING, ACCEPTED,
REJECTED, ETC.)

ENTRY FOR RFP

- Responsible person:** A dropdown menu with "Milton Marshall" selected and a close button (X).
- Title:** A text input field containing "Analysis of client's request".
- Post format:** A dropdown menu with "Text" selected.
- Description:** A text area containing the following text:

Hello Milton,

We have a request for information from TeamCenter. Please proide detailed analysis for this request, in particular we need these information from you:

 - Number of required employees
 - Expected time for task completion
 - Detailed tehnical specification

Please handle this request as fast as possible.

Kind Regards,
Kemb

At the bottom right of the form, there are two buttons: "Delegate" and "Cancel".

REQUEST FOR INFORMATION

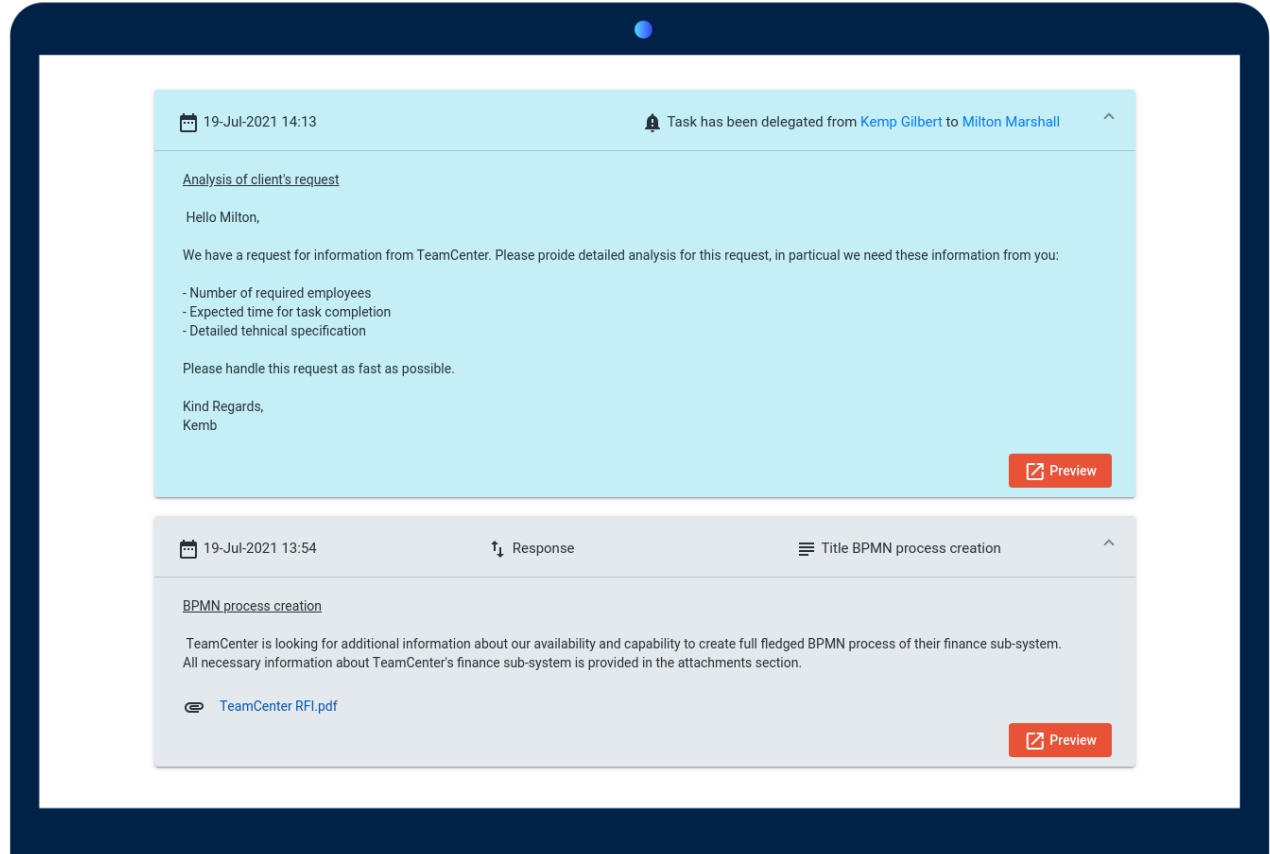
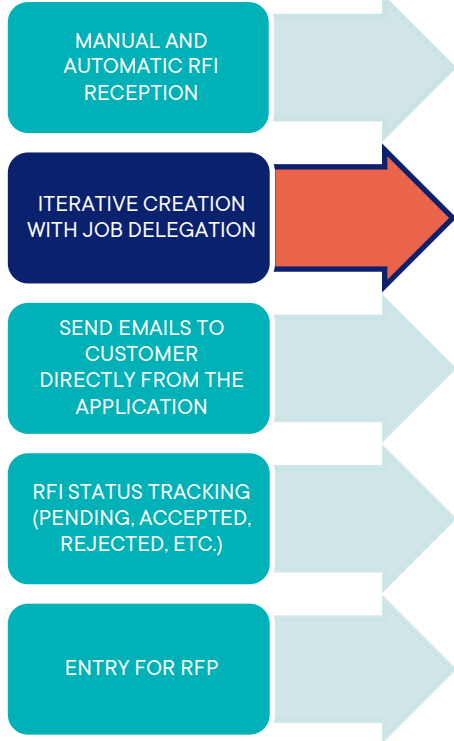

REQUEST FOR INFORMATION

MANUAL AND
AUTOMATIC RFI
RECEPTION

ITERATIVE CREATION
WITH JOB DELEGATION

SEND EMAILS TO
CUSTOMER
DIRECTLY FROM THE
APPLICATION

RFI STATUS TRACKING
(PENDING, ACCEPTED,
REJECTED, ETC.)

ENTRY FOR RFP

Create RFI and send to client

Send to client

Requester's mail
rober.woods@teamcenter.com

Contact
Robert M Woods

Title
BPMN process analysis

Drag here to attach files and photos

Name*
TeamCenter RFI response - B

Description

Browse partner attachments

Save Draft

Send to client

REQUEST FOR INFORMATION

MANUAL AND
AUTOMATIC RFI
RECEPTION

ITERATIVE CREATION
WITH JOB DELEGATION

SEND EMAILS TO
CUSTOMER
DIRECTLY FROM THE
APPLICATION

RFI STATUS TRACKING
(PENDING, ACCEPTED,
REJECTED, ETC.)

ENTRY FOR RFP

BPMN process creation - **ACCEPTED** - 2021/11 [Click to see RFI info](#) ⓘ ^

Status: **ACCEPTED**

RFI number
2021/11

Title
BPMN process creation

Project
/

Description
TeamCenter is looking for additional information about our availabili

Responsible person
[Kemp Gilbert](#)

Date created
Jul 19, 2021

Date modified
Jul 19, 2021

REQUEST FOR INFORMATION

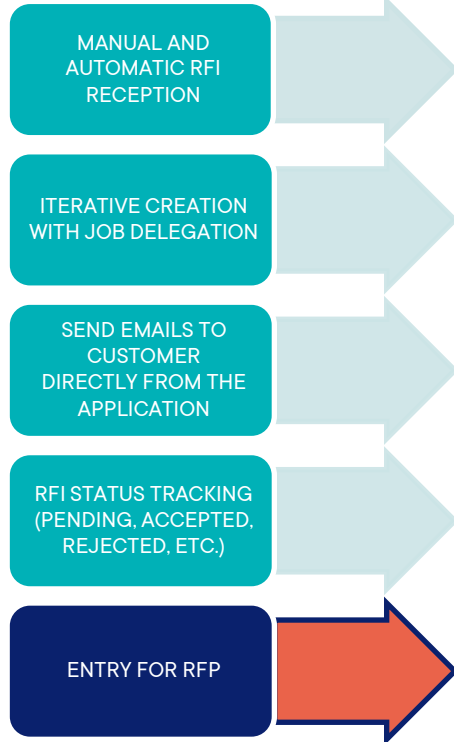

- RFP as a continuation of the specific RFI
- Complete RFI history available in the RFP procedure
- CRM data integrated in RFP communication

REQUEST FOR PROPOSAL

CREATION PROOF
OF CONCEPT

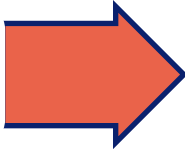

PROPOSAL
GENERATED BASED
ON
PROJECT ESTIMATE

ITERATIVE CREATION
WITH JOB
DELEGATION

SEND EMAILS TO
CUSTOMER
DIRECTLY FROM THE
APPLICATION

RFP STATUS
(PENDING,
ACCEPTED,
REJECTED, ETC.)

- Title: Proof of concept for Finance subsystem BPMN specification
- Project estimations: TeamCenter - Finance subsystem - Estimate
- Description: Estimate for finance subsystem BPMN model is created. Additional information about POC is provided in attached file.

Below the form, there is a 'Save Draft' button and a 'View estimate' button. A file upload section shows a PDF icon and the text 'Name * POC - Additional information.' Below the form, there is a section titled 'Requests and responses of RFP' with a 'See more' dropdown. The list contains two entries:

- 23-Jul-2021 12:25: Task has been delegated from Kemp Gilbert to Kemp Gilbert
- 23-Jul-2021 12:25: Specification, Author: Kemp Gilbert, Title: Create specification for BPMN process

REQUEST FOR PROPOSAL

CREATION PROOF
OF CONCEPT

PROPOSAL
GENERATED BASED
ON
PROJECT ESTIMATE

ITERATIVE CREATION
WITH JOB
DELEGATION

SEND EMAILS TO
CUSTOMER
DIRECTLY FROM THE
APPLICATION

RFP STATUS
(PENDING,
ACCEPTED,
REJECTED, ETC.)

Left Sidebar Navigation:

- Employees
- Job Titles
- Skills
- Calendar
- Capacities
- Employees attachments
- Tasks
- Customers
 - Jira
 - Shifts
 - Finance
- Project** (highlighted)
 - Projects
 - Project Estimates
 - Roles
 - Requests for information
 - Requests for proposal** (highlighted)
 - Requests attachments
 - Project Management
 - Questionnaire
 - Evaluations
 - Employee KPI
 - Schedule

Main Content Area:

Create proposal

Title: Proposal for BPMN specification

Description: Dear Robert,
We're pleased to inform you that we've finished creating the proposal for your request. You can find all the details and accompanying files in the attachments of this message. We are looking forward to work with you. Feel free to contact us anytime if you have any questions.
Thanks in advance.

Attachments: A PDF icon is visible, with a name field containing "TeamCenter - Finance subsys".

Buttons: "Save Draft" (orange) and "Confirm" (blue).

Requests and responses of RFP

See more ▾

Date	Subject	Author	Title
23-Jul-2021 15:04	Proof of concept	Author: Kemp Gilbert	Title: Proof of concept for Finance subsystem BPMN specification

Content of the selected RFP:

Proof of concept for Finance subsystem BPMN specification

Estimate for finance subsystem BPMN model is created. Additional information about POC is provided in attached file.

Buttons: "View estimate" and "Download" (partially visible).

REQUEST FOR PROPOSAL

CREATION PROOF
OF CONCEPT

PROPOSAL
GENERATED BASED
ON
PROJECT ESTIMATE

ITERATIVE CREATION
WITH JOB
DELEGATION

SEND EMAILS TO
CUSTOMER
DIRECTLY FROM THE
APPLICATION

RFP STATUS
(PENDING,
ACCEPTED,
REJECTED, ETC.)

REQUEST FOR PROPOSAL

CREATION PROOF
OF CONCEPT

PROPOSAL
GENERATED BASED
ON
PROJECT ESTIMATE

ITERATIVE CREATION
WITH JOB
DELEGATION

SEND EMAILS TO
CUSTOMER
DIRECTLY FROM THE
APPLICATION

RFP STATUS
(PENDING,
ACCEPTED,
REJECTED, ETC.)

- Create scope of work:** This section contains a form with the following fields:
 - Requester's mail:** rober.woods@teamcenter.com
 - Title:** SoW
 - Description:** We've created Scope of Work for the BPMN process you requested.A toggle switch for "Send to client" is active. A large dashed box is provided for attaching files and photos. A PDF icon labeled "SoW.pdf" is visible. At the bottom of this section are "Save Draft" and "Confirm" buttons.
- Requests and responses of RFP:** This section shows a list of RFP requests and responses. The list includes columns for date, response type, author, and title. The visible entries are:
 - 23-Jul-2021 15:47: Response, Author: Julia Green, Title: TeamCenter's Proposal Response
 - 23-Jul-2021 15:40: Task has been delegated from Kemp Gilbert to Julia Green
 - 23-Jul-2021 15:33: Proposal - sent to client, Author: Milton Marshall, Title: Proposal for BPMN specification
 - 23-Jul-2021 15:04: Proof of concept, Author: Kemp Gilbert, Title: Proof of concept for Finance subsystem BPMN

REQUEST FOR PROPOSAL

CREATION PROOF
OF CONCEPT

PROPOSAL
GENERATED BASED
ON
PROJECT ESTIMATE

ITERATIVE CREATION
WITH JOB
DELEGATION

SEND EMAILS TO
CUSTOMER
DIRECTLY FROM THE
APPLICATION

RFP STATUS
(PENDING,
ACCEPTED,
REJECTED, ETC.)

- SoW** (orange header): Hello, We've created Scope of Work for the BPMN process you requested. Attachment: SoW.pdf. [Preview]
- 23-Jul-2021 15:47** (white header): Response. Author: Julia Green. Title: TeamCenter's Proposal Response. Content: TeamCenter's Proposal Response. Hello, I'm pleased to inform you that TeamCenter accepted the proposal you made so you can proceed with the SoW creation. [Preview]
- 23-Jul-2021 15:40** (light blue header): Task has been delegated from Kemp Gilbert to Julia Green. Content: TeamCenter - proposal response. Hello Julia, Please forward us TeamCenter's response to our proposal as soon as you receive it. Thanks. [Preview]
- 23-Jul-2021 15:33** (yellow header): Proposal - sent to client. Author: Milton Marshall. Title: Proposal for BPMN specification. Content: Proposal for BPMN specification. Dear Robert, We're pleased to inform you that we've finished creating the proposal for your request. You can find all the details and accompanying files in the attachments of this message. We are looking forward to work with you. Feel free to contact us anytime if you have any questions. Thanks in advance. Attachment: TeamCenter - Finance subsystem BPMN - Proposal.pdf. [Preview]

PROJECT ESTIMATE

QUICKLY CREATE ESTIMATES

BACKLOG PREPARATION

EXPORT TO EXCEL

ENTRY FOR PROJECT TRACKING AND MONITORING

ENABLES COMPARISON OF PLANNED AND ACTUAL COSTS

GROUP	SUBGROUP	SERVICE TYPE	UNIT PRICE	DAYS	QUANTITY	TOTAL	TOTAL + TAX
BACKEND							
	<i>DOCUMENTATION</i>	DEVELOPER_JU...	80.00	3.00	24.00	1920.00	1920.00
JUL 14, 2021 - JUL 28, 2021	<i>WEB SERVICE</i>	DEVELOPER_JU...	80.00	3.00	24.00	1920.00	1920.00
	<i>DATABASE SCHEMA</i>	DEVELOPER_JU...	80.00	4.00	32.00	2560.00	2560.00
		TOTAL		10.00	80.00	6400.00	6400.00
FRONTEND							
	<i>DOCUMENTATION</i>	DEVELOPER_JU...	80.00	2.00	16.00	1280.00	1280.00
	<i>DESIGN</i>	DEVELOPER_JU...	80.00	3.00	24.00	1920.00	1920.00
	<i>SPA FORMS</i>	DEVELOPER_JU...	80.00	6.00	48.00	3840.00	3840.00
		TOTAL		11.00	88.00	7040.00	7040.00
TESTING							
	<i>END TO END</i>	DEVELOPER_JU...	80.00	2.00	16.00	1280.00	1280.00
	<i>INTEGRATION</i>	DEVELOPER_JU...	80.00	2.00	16.00	1280.00	1280.00
	<i>ACCEPTANCE</i>	DEVELOPER_JU...	80.00	1.00	8.00	640.00	640.00
		TOTAL		5.00	40.00	3200.00	3200.00

PROJECT ESTIMATE

QUICKLY CREATE ESTIMATES

BACKLOG PREPARATION

EXPORT TO EXCEL

ENTRY FOR PROJECT TRACKING AND MONITORING

ENABLES COMPARISON OF PLANNED AND ACTUAL COSTS

Subgroup	Employee	Jira task	Estimated	Logged	
Database schema	Eva Corbyn (32h)	[FC2-511] Automatsko regeneriranje KPI report-ova i podešavanje schedule time-a	16.0h	25.0h	
	-- Click to add task or drag and drop task from list --				
Documentation	Eva Corbyn (12h)	[FC2-208] Implementirati nedeljno generisanje KPI izveštaja	16.0h	40.0h	
		[FC2-206] Proširiti KPI izveštaj novim parametrima i KPI koeficijentom	16.0h	96.0h	
	-- Click to add task or drag and drop task from list --				
	Barbara Walsh (12h)	[FC2-208] Implementirati nedeljno generisanje KPI izveštaja	16.0h	40.0h	
[FC2-206] Proširiti KPI izveštaj novim parametrima i KPI koeficijentom		16.0h	96.0h		
-- Click to add task or drag and drop task from list --					

PROJECT ESTIMATE

QUICKLY CREATE ESTIMATES

BACKLOG PREPARATION

EXPORT TO EXCEL

ENTRY FOR PROJECT TRACKING AND MONITORING

ENABLES COMPARISON OF PLANNED AND ACTUAL COSTS

GROUP	SUBGROUP	SERVICE TYPE	UNIT PRICE	COUNT	QUANTITY	DAYS	T. QUANTITY	TOTAL	TOTAL + TAX
BACKEND									
	<i>DOCUMENTATION</i>	DEVELOPER_JUNIOR	80.00	12	2	3.00	24.00	1920.00	1920.00
JUL 14, 2021	- JUL 28, 2021	<i>WEB SERVICE</i>	80.00	12	2	3.00	24.00	1920.00	1920.00
	<i>DATABASE SCHEMA</i>	DEVELOPER_JUNIOR	80.00	32	1	4.00	32.00	2560.00	2560.00
		TOTAL				10.00	80.00	6400.00	6400.00
FRONTEND									
	<i>DOCUMENTATION</i>	DEVELOPER_JUNIOR	80.00	16	1	2.00	16.00	1280.00	1280.00
	<i>DESIGN</i>	DEVELOPER_JUNIOR	80.00	24	1	3.00	24.00	1920.00	1920.00
	<i>SPA FORMS</i>	DEVELOPER_JUNIOR	80.00	24	2	6.00	48.00	3840.00	3840.00
		TOTAL				11.00	88.00	7040.00	7040.00
TESTING									
	<i>INTEGRATION</i>	DEVELOPER_JUNIOR	80.00	16	1	2.00	16.00	1280.00	1280.00
	<i>END TO END</i>	DEVELOPER_JUNIOR	80.00	16	1	2.00	16.00	1280.00	1280.00
	<i>ACCEPTANCE</i>	DEVELOPER_JUNIOR	80.00	8	1	1.00	8.00	640.00	640.00
		TOTAL				5.00	40.00	3200.00	3200.00
MANDATORY TOTAL									
	<i>BACKEND</i>		240.00			10.00	80.00	6400.00	6400.00
	<i>FRONTEND</i>		240.00			11.00	88.00	7040.00	7040.00
	<i>TESTING</i>		80.00			2.00	16.00	1280.00	1280.00
		TOTAL	560.00			23.00	184.00	14720.00	14720.00
OPTIONAL TOTAL									
	<i>BACKEND</i>		0.00			0.00	0.00	0.00	0.00
	<i>FRONTEND</i>		0.00			0.00	0.00	0.00	0.00
	<i>TESTING</i>		160.00			3.00	24.00	1920.00	1920.00
		TOTAL	160.00			3.00	24.00	1920.00	1920.00
TOTAL									
	<i>BACKEND</i>		240.00			10.00	80.00	6400.00	6400.00
	<i>FRONTEND</i>		240.00			11.00	88.00	7040.00	7040.00
	<i>TESTING</i>		240.00			5.00	40.00	3200.00	3200.00
		TOTAL	720.00			26.00	208.00	16640.00	16640.00

PROJECT ESTIMATE

QUICKLY CREATE
ESTIMATES

BACKLOG PREPARATION

EXPORT TO EXCEL

ENTRY FOR PROJECT
TRACKING AND
MONITORING

ENABLES COMPARISON
OF PLANNED
AND ACTUAL COSTS

- Detailed project estimation per dev/hour
- Same backlog/scrum in FC and JIRA
- Real time connection FC-Jira
- Complete tasks collection
- Data visualization

PROJECT ESTIMATE

QUICKLY CREATE
ESTIMATES

BACKLOG PREPARATION

EXPORT TO EXCEL

ENTRY FOR PROJECT
TRACKING AND
MONITORING

ENABLES COMPARISON
OF PLANNED
AND ACTUAL COSTS

- Project estimation on hours/developer name
- Developer salary details
- Total project costs based on engaged developers
- Expected/tracked profit on the project
- Planned and actual profit on the project at any time

JIRA REPORTS

TASK, TIME AND
SPRINT REPORTS

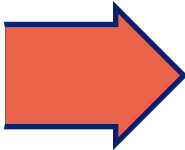

PER ISSUE, USER, JOB
TITLE, PROJECT,
SPRINT OR EPIC

MULTIPLE SUMMARY
REPORTS

DATA IS STORED
OVER TIME –
BACK IN TIME
REPORTS

INCOMPLETE ISSUES
REPORT

Section	Report Name	ID	Time Periods
JIRA REPORTS PER USER	User logged time	JRD1	This week, Last week, This month
	Time overview per users	JRD2	Last week, This month, Last month
	Task count	JRD3	
	Incomplete issues	JRD4	
JIRA REPORTS PER PROJECT	Project info	JRP1	This week, Last week, This month
	Progress of task count	JRP4	
JIRA SPRINTS	Sprint report	JRS1	Last month, Last three months, Last six months

JIRA REPORTS

TASK, TIME AND
SPRINT REPORTS

PER ISSUE, USER, JOB
TITLE, PROJECT,
SPRINT OR EPIC

MULTIPLE SUMMARY
REPORTS

DATA IS STORED
OVER TIME –
BACK IN TIME
REPORTS

INCOMPLETE ISSUES
REPORT

Filter Jira report Click to see filter ⌵ ⌶

Jira server https://lada.plusplus.rs/jira ⌵ ✕	Jira project FullCircle2 ⌵ ✕	Boards FC2 board ⌵ ✕	Jira epic [FC2-207] KPI ⌵ ✕
Jira sprint ⌵	Issue key ⌵	Issue type ⌵	Issue status ⌵
Issue label ⌵	User Milton ⌵ ✕	Date from ⌵	Date to ⌵

On this day Generate report

JIRA REPORTS

TASK, TIME AND
SPRINT REPORTS

PER ISSUE, USER, JOB
TITLE, PROJECT,
SPRINT OR EPIC

MULTIPLE SUMMARY
REPORTS

DATA IS STORED
OVER TIME –
BACK IN TIME
REPORTS

INCOMPLETE ISSUES
REPORT

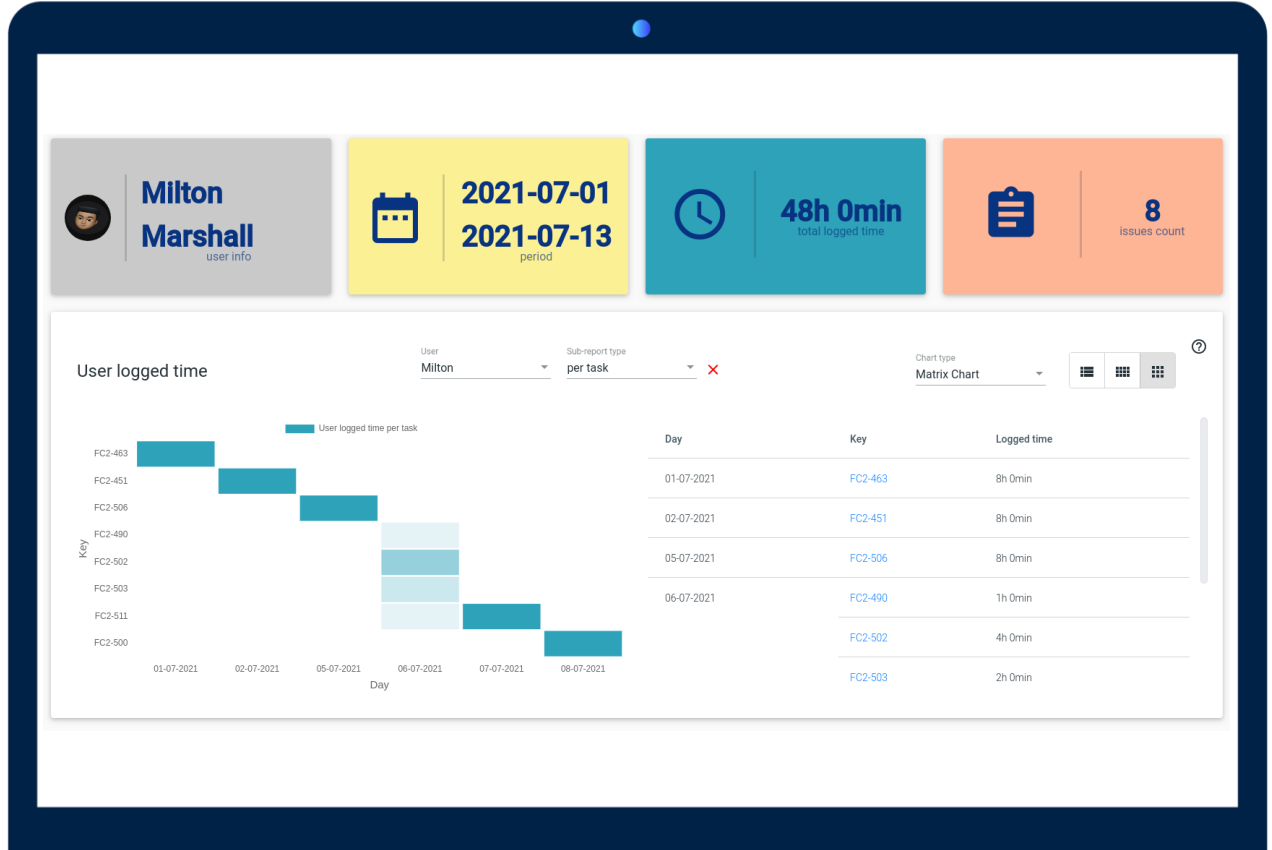

JIRA REPORTS

TASK, TIME AND SPRINT REPORTS

PER ISSUE, USER, JOB TITLE, PROJECT, SPRINT OR EPIC

MULTIPLE SUMMARY REPORTS

DATA IS STORED OVER TIME – BACK IN TIME REPORTS

INCOMPLETE ISSUES REPORT

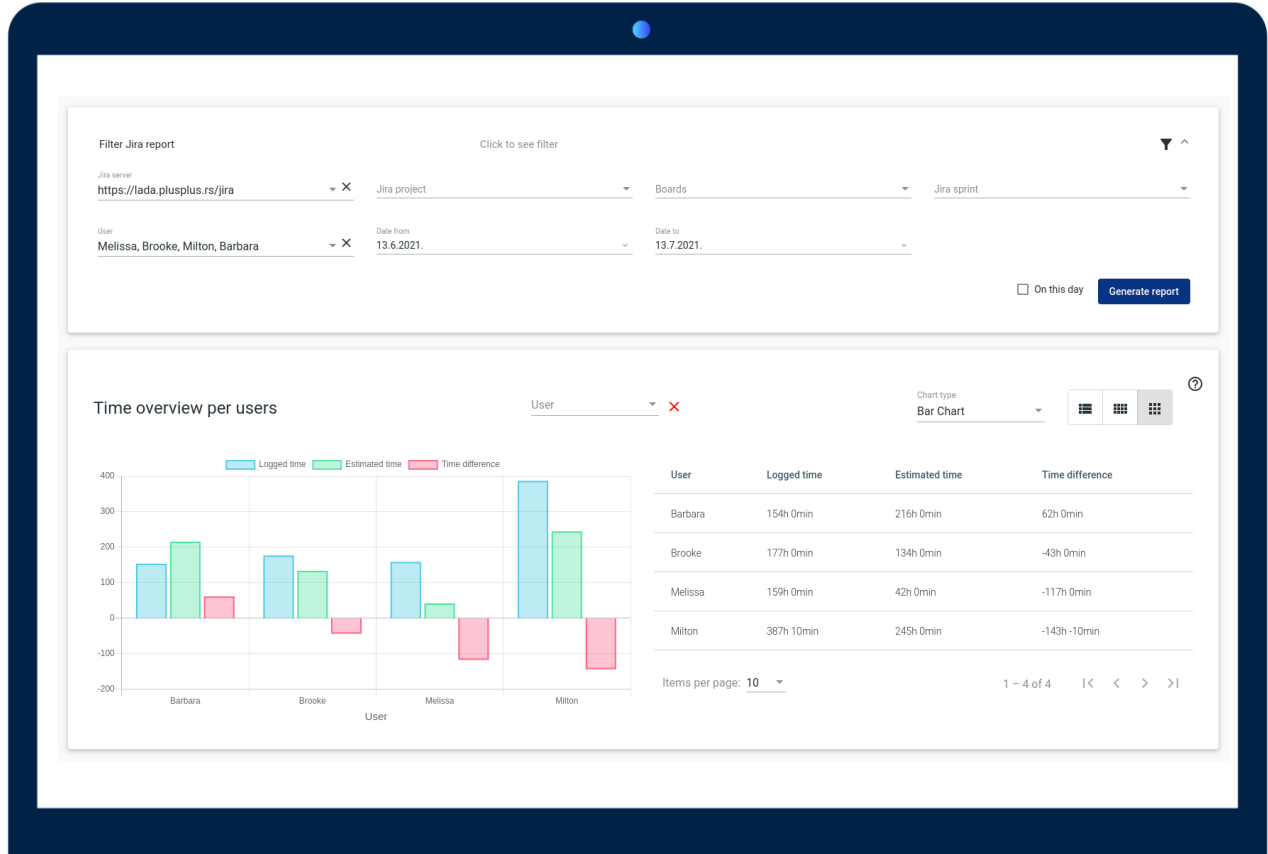

JIRA REPORTS

TASK, TIME AND SPRINT REPORTS

PER ISSUE, USER, JOB TITLE, PROJECT, SPRINT OR EPIC

MULTIPLE SUMMARY REPORTS

DATA IS STORED OVER TIME – BACK IN TIME REPORTS

INCOMPLETE ISSUES REPORT

Filter Jira report Click to see filter

Jira server: <https://fada.plusplus.rs/jira> X Jira project: FullCircle2 X Boards: Jira epic: Issue status: Open, In Progress, Reopened, Wait, Resolve... X

Jira sprint: Issue key: Issue type: User label: User:

[Generate report](#)

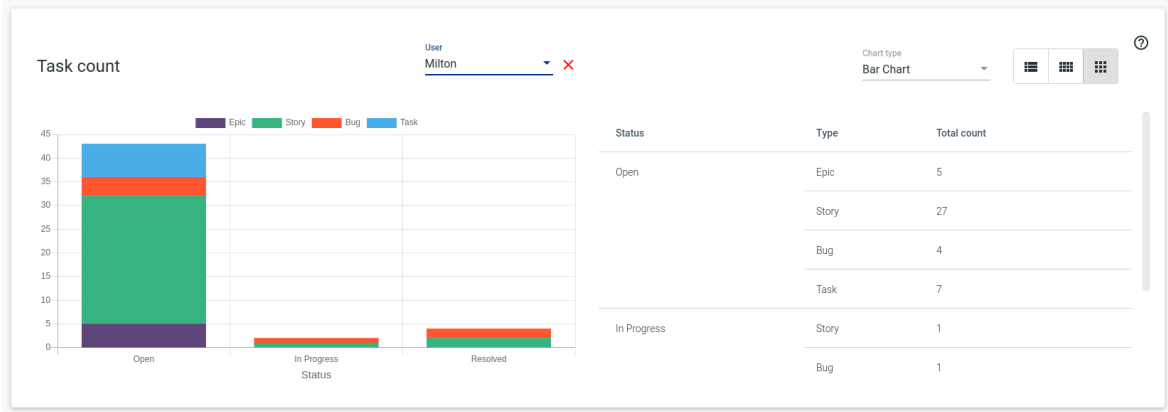

JIRA REPORTS

TASK, TIME AND
SPRINT REPORTS

PER ISSUE, USER, JOB
TITLE, PROJECT,
SPRINT OR EPIC

MULTIPLE SUMMARY
REPORTS

DATA IS STORED
OVER TIME –
BACK IN TIME
REPORTS

INCOMPLETE ISSUES
REPORT

Progress of task count per status

User

Sub-report type

Chart type

Line Chart

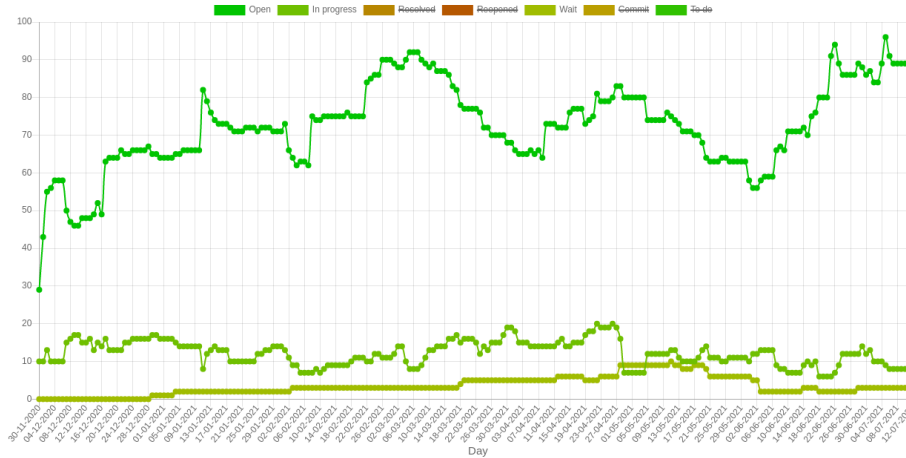

JIRA REPORTS

TASK, TIME AND
SPRINT REPORTS

PER ISSUE, USER, JOB
TITLE, PROJECT,
SPRINT OR EPIC

MULTIPLE SUMMARY
REPORTS

DATA IS STORED
OVER TIME –
BACK IN TIME
REPORTS

INCOMPLETE ISSUES
REPORT

Incomplete issues

Type	User	Key	Summary
Epic is required	Gerry	FC2-439	Nakon povezivanja update sa izvoda sa računom na izvodu se prikazuju dve update
	Harry	COF-314	Prilagoriti SpringDoc OpenApi 3.0 konfiguraciju da se eksportuju polja modela tipa Class
	Jed	FC2-362	U pregledu partnera dodati prikaz bankovnih računa
Estimated time is required for specified labels	Harry	EMPIREBET-11263	Magicbet.pro Ecuador prebacivanje Igrača
		EMPIREBET-11295	Izmena certservg da propušta samo bonus tikete koji su na listi
		EMPIREBET-11247	Novi WesternCapeTaxReport
		EMPIREBET-11240	Ne radi CyprusTaxReport na Arhivi
		EMPIREBET-11302	Izmena certservg da se omogući naknadni upis preskocnih tiketa bez izmene originalnog tiketa
		EMPIREBET-11319	Octopos - Kreirati servis za preuzimanje podataka preko REST API-ija
		EMPIREBET-11407	Dodatne kolone u Player Transfers Izveštaju

Items per page:

1 – 10 of 97 |< < > >|

TRACKING AND MONITORING

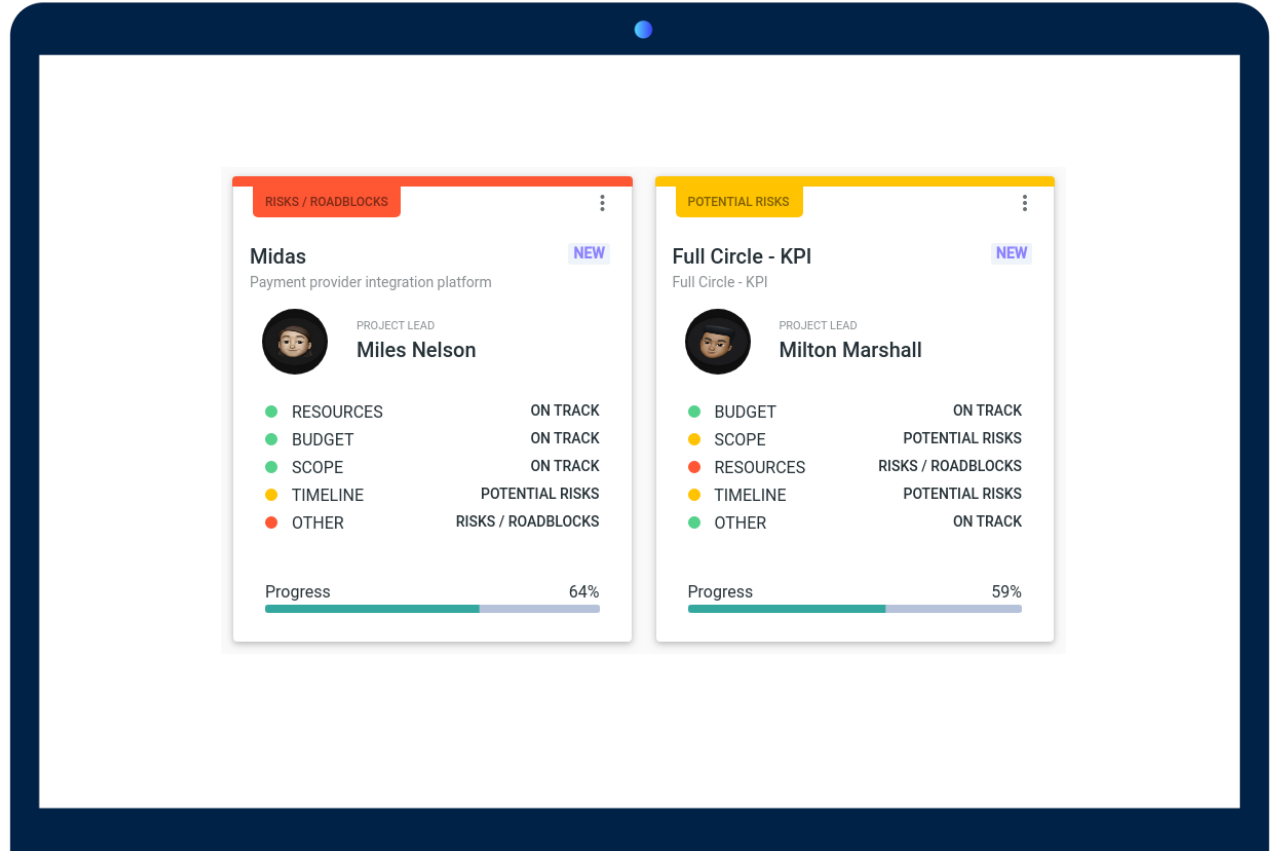

TRACKING AND MONITORING

SPECIALIZED
PROJECT TRACKING
REPORTS

PROGRESS TRACKING

BUDGET TRACKING

PROJECT STOPLIGHT
REPORT

PEOPLE
MANAGEMENT

ISSUE MANAGEMENT
AND JIRA
INTEGRATION

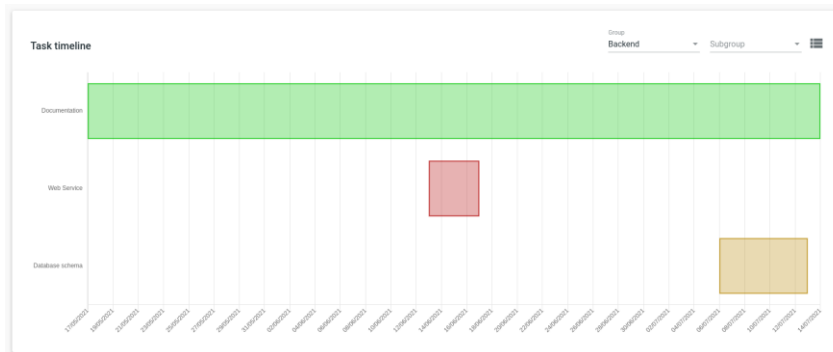
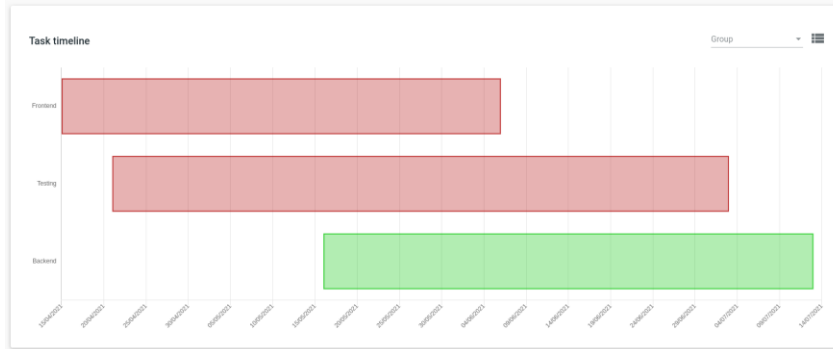

TRACKING AND MONITORING

SPECIALIZED
PROJECT TRACKING
REPORTS

PROGRESS TRACKING

BUDGET TRACKING

PROJECT STOPLIGHT
REPORT

PEOPLE
MANAGEMENT

ISSUE MANAGEMENT
AND JIRA
INTEGRATION

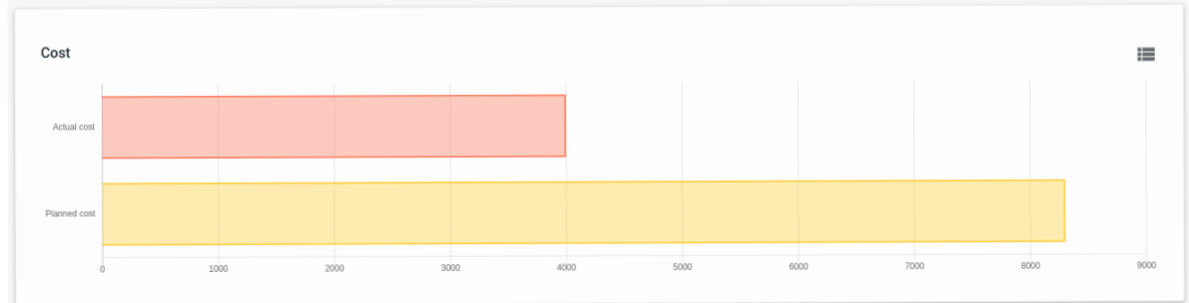
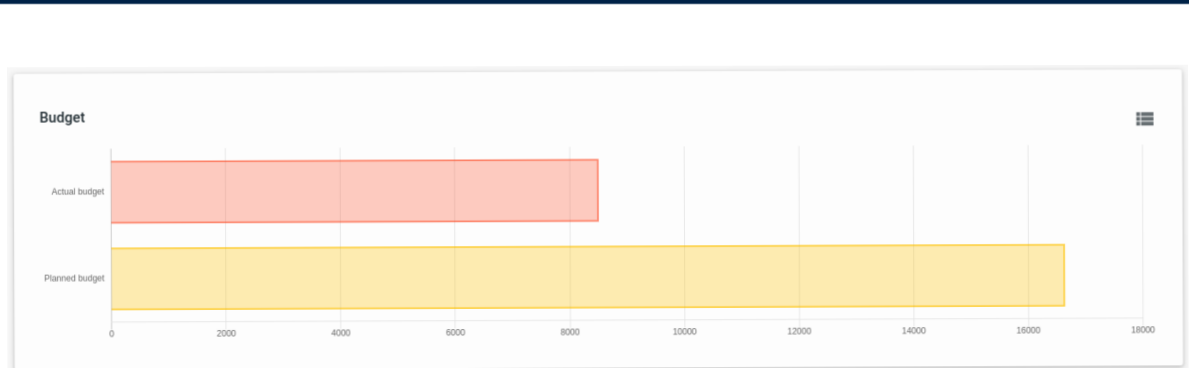

TRACKING AND MONITORING

SPECIALIZED
PROJECT TRACKING
REPORTS

PROGRESS TRACKING

BUDGET TRACKING

PROJECT STOPLIGHT
REPORT

PEOPLE
MANAGEMENT

ISSUE MANAGEMENT
AND JIRA
INTEGRATION

Stoplight report - Full Circle - KPI Overall status: POTENTIAL RISKS

Project informations

Name	Full Circle - KPI
Project manager	Milton Marshall
Project code	FC2
Date of status entry	14.07.2021
Period covered	0

Notes

- 14.07.2021 / Kemp Gilbert POTENTIAL RISKS
Subsequent inclusion of this functionality increases the risk of exceeding both the planned budget a... [more](#)
- 14.07.2021 / Kemp Gilbert POTENTIAL RISKS
The potential risk arose solely as a consequence of missed functionality that the client assumed to ... [more](#)
- 14.07.2021 / Kemp Gilbert POTENTIAL RISKS
The existing tasks were adequately estimated and during their execution we did not encounter any dif... [more](#)

Component status

Component	Status	Owner / Team	Notes
BUDGET	POTENTIAL RISKS		14.07.2021 / Kemp Gilbert ● The budget is at potential risk due to inadequate initial project estimation, because the identifica... more
RESOURCES	POTENTIAL RISKS		14.07.2021 / Kemp Gilbert ● The potential risk in this domain exists due to the possible need to include another developer due L... more
TIMELINE	ON TRACK		14.07.2021 / Kemp Gilbert ● All tasks are estimated and scrummed.
SCOPE	POTENTIAL RISKS		14.07.2021 / Kemp Gilbert ● Due to the above-mentioned missed functionality, it is necessary to create new tasks, which expands ... more

TRACKING AND MONITORING

Subgroup	Employee	Jira task	Estimated / Logged
Database schema	Eva Corbyn (32h)	[FC2-511] Automatsko regeneriranje KPI report-ova podešavanje schedule time-a	16.0h / 25.0h
		-- Click to add task or drag and drop task from list --	
Documentation	Eva Corbyn (12h)	[FC2-208] Implementirati nedeljno generiranje KPI izvještaja	16.0h / 40.0h
		[FC2-206] Proširiti KPI Izveštaj novim parametrima i KPI koeficijentom	16.0h / 96.0h
	-- Click to add task or drag and drop task from list --		
	Barbara Walsh (12h)	[FC2-208] Implementirati nedeljno generiranje KPI izvještaja	16.0h / 40.0h
[FC2-206] Proširiti KPI Izveštaj novim parametrima i KPI koeficijentom		16.0h / 96.0h	
		-- Click to add task or drag and drop task from list --	

TRACKING AND MONITORING

SPECIALIZED
PROJECT TRACKING
REPORTS

PROGRESS TRACKING

BUDGET TRACKING

PROJECT STOPLIGHT
REPORT

PEOPLE
MANAGEMENT

ISSUE MANAGEMENT
AND JIRA
INTEGRATION

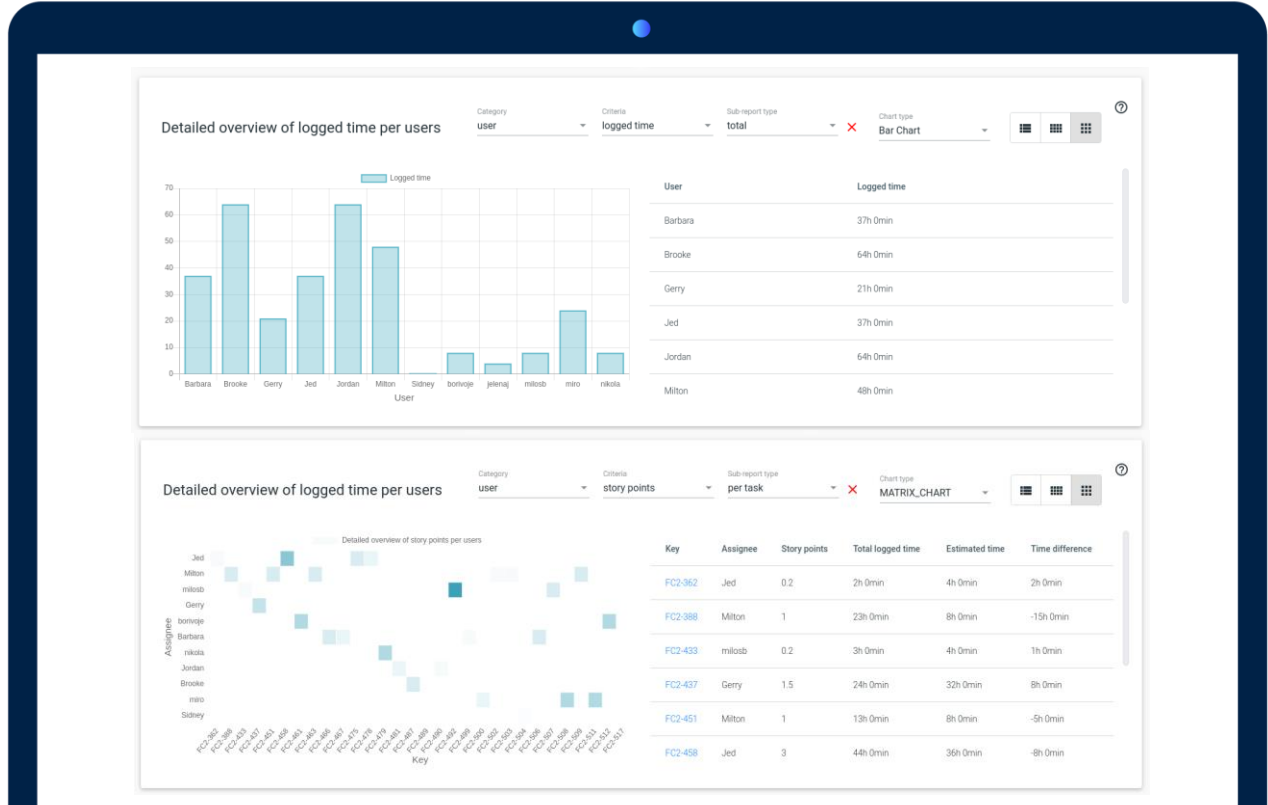

RESOURCE MANAGEMENT

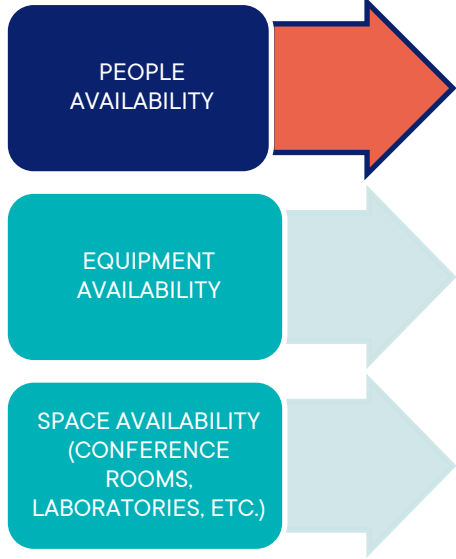

full circle

en Logout

Julia Green
User roles ▶

Home

- System
- Company
- Employees
 - Employees
 - Job Titles
 - Skills
 - Calendar
 - Capacities
 - Employees attachments
- Customers
- Jira
- Shifts
- Finance
- Project
- Questionnaire
- Evaluations

Active schedules

May 2021

month week

today < >

Mon	Tue	Wed	Thu	Fri	Sat	Sun
26	27	28	29	30	1	2
3	4	5	6	7	8	9
10	11	12	13	14	15	16
17	18	19	20	21	22	23
24	25	26	27	28	29	30
31	1	2	3	4	5	6

Milton Marshall - FullCircle2

Milton Marshall - FullCircle2

Milton Marshall - FullCircle2

Free Allocated Reserved Canceled Unavailable

RESOURCE MANAGEMENT

PEOPLE
AVAILABILITY

EQUIPMENT
AVAILABILITY

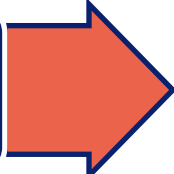

SPACE AVAILABILITY
(CONFERENCE
ROOMS,
LABORATORIES, ETC.)

- Creating a plan and schedule for the use of special equipment and tools
- Status reports

RESOURCE MANAGEMENT

PEOPLE
AVAILABILITY

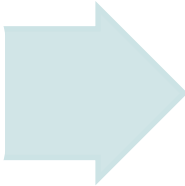

EQUIPMENT
AVAILABILITY

SPACE AVAILABILITY
(CONFERENCE
ROOMS,
LABORATORIES, ETC.)

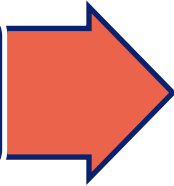

- Internal, localized solution
- Live scheduling
- Notification
- Status view

FINANCE MODULE

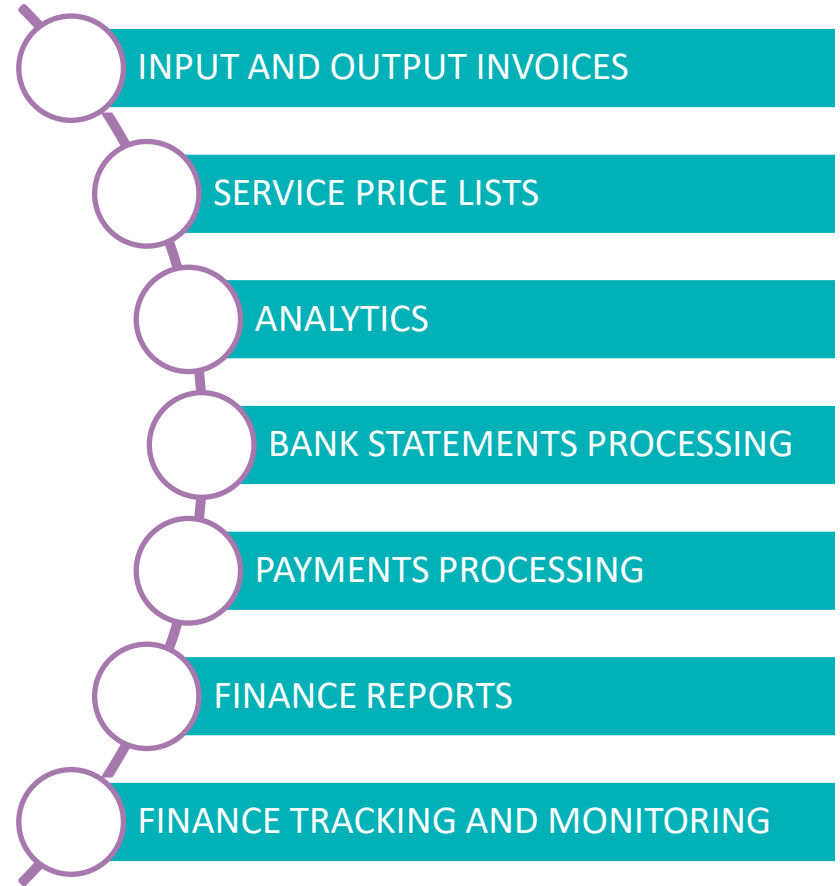

SENDING INVOICES

INVOICE GENERATION

CUSTOMIZABLE TAXES

PAYMENT TRACKING
INCLUDING BANK
STATEMENTS PROCESSING

ANALYTICS ON INVOICE
ITEMS

ABILITY TO PROCESS
XML FORMATS

REPORTS / REVENUE
TRACKING

POSSIBILITY OF ERP AND
DMS INTEGRATION

Item ID	Receiver	Agent	Date Created	Due Date	Total	PAID	UNPAID	Status
2021/IN-92	Vip Travel	Dale Clem	4/29/21	5/11/21	423304.92 USD	423304.92 USD	0 USD	Paid
2021/IN-81	Cloud Solutions	Dale Clem	4/21/21	4/30/21	1088162.18 USD	1088162.18 USD	0 USD	Paid
2021/IN-80	Comp Tech	Dale Clem	4/19/21	4/30/21	1270800 USD	1270800 USD	0 USD	Paid
2021/PP-2	Cloud Solutions	Dale Clem	3/10/21	3/17/21	158725.44 USD	158725.44 USD	0 USD	Paid
2021/PP-1	Vip Travel	Dale Clem	4/13/21	4/20/21	211626 USD	211626 USD	0 USD	Paid

SENDING INVOICES

INVOICE GENERATION

CUSTOMIZABLE TAXES

PAYMENT TRACKING
INCLUDING BANK
STATEMENTS PROCESSING

ANALYTICS ON INVOICE
ITEMS

ABILITY TO PROCESS
XML FORMATS

REPORTS / REVENUE
TRACKING

POSSIBILITY OF ERP AND
DMS INTEGRATION

Edit Invoice 2021/FP-1

Status

UNPAID

GENERAL INFORMATION

Creation date: 22/07/2021
Due date: 30/07/2021
Invoice type: Final
Currency type: foreign
Currencies: USD
Bank account: Truist Bank - 205-00000...
Tax Date: 22/07/2021
Invoice Instructions

Invoice Description
Invoice for CoinPay payment provider integration

PAYMENTS

Net: 17,600.00 USD
Tax: 1,616.00 USD
Total: 19,216.00 USD

TOTAL PAID: 0.00 USD
REMAINING: 19,216.00 USD

RECEIVER INFORMATION

Partner name: _____
Address: 1916 Sunny Glen Lane
City: Maple Heights Zip code: 44137 Telephone: _____ Email: _____
Partner type: _____ Vat number: _____ Bank: _____

SENDING INVOICES

INVOICE GENERATION

CUSTOMIZABLE TAXES

PAYMENT TRACKING
INCLUDING BANK
STATEMENTS PROCESSING

ANALYTICS ON INVOICE
ITEMS

ABILITY TO PROCESS
XML FORMATS

REPORTS / REVENUE
TRACKING

POSSIBILITY OF ERP AND
DMS INTEGRATION

INVOICE ITEMS

PAYMENTS

RELATED

#	Item name	Unit price	Quantity	Tax	Total	Allowance	Charge	
1	junior developer	50 USD	96	480	5280 USD	0	0	⋮
2	medior developer	70 USD	80	560	6160 USD	0	0	⋮
3	senior developer	90 USD	64	576	6336 USD	0	0	⋮
4	web design	50 USD	12	0	600 USD	0	0	⋮
5	integration consulting	70 USD	12	0	840 USD	0	0	⋮

+ Add New Invoice Item

Cancel

Save

SENDING INVOICES

INVOICE GENERATION

CUSTOMIZABLE TAXES

PAYMENT TRACKING
INCLUDING BANK
STATEMENTS PROCESSING

ANALYTICS ON INVOICE
ITEMS

ABILITY TO PROCESS
XML FORMATS

REPORTS / REVENUE
TRACKING

POSSIBILITY OF ERP AND
DMS INTEGRATION

#	Code	Rate	Description	Action
1	TAX-FREE	0	Tax Free	⋮
2	TAX-20	0.2	20% value-added tax	⋮
3	TAX-10	0.1	10% value-added tax	⋮

Below the table, there is a pagination control showing 'Items per page' set to 10 and a page indicator for page 1. The left sidebar contains a navigation menu with categories like Home, System, Company, Employees, Customers, Jira, Shifts, and Finance. The Finance section is expanded, showing options like Service Types, Tax Rates (highlighted), Price Lists, Banks, Bank Accounts, Invoices, Bank Statements, Credit cards, and Finance Reports.

SENDING INVOICES

INVOICE GENERATION

CUSTOMIZABLE TAXES

PAYMENT TRACKING
INCLUDING BANK
STATEMENTS PROCESSING

ANALYTICS ON INVOICE
ITEMS

ABILITY TO PROCESS
XML FORMATS

REPORTS / REVENUE
TRACKING

POSSIBILITY OF ERP AND
DMS INTEGRATION

The 'Payments' section features a table with columns: Number, Statement Transaction Info, Payee, Invoice, Installment, Invoice Currency, Amount, Date Issued, Agent, State, and Action. A 'Process payments (0)' button is located to the right of the table header.

<input type="checkbox"/>	Number	Statement Transaction Info	Payee	Invoice	Installment	Invoice Currency	Amount	Date Issued	Agent	State	Action
<input type="checkbox"/>	2021/382	<small>PAYEE NAME</small> TeamCenter <small>PAYMENT PURPOSE</small> Integration payment <small>REFERENCE NUMBER</small> 2021/F555-1		2021/FP-1...	N/A	USD	<small>PAYMENT AMOUNT</small> 1000 USD <small>REMAINING AMOUNT</small> 500 <small>PAYMENTS SPLIT</small> 1	23/07/2021	N/A	NOT PROCESSED	
<input type="checkbox"/>	2021/383	<small>PAYEE NAME</small> TeamCenter <small>PAYMENT PURPOSE</small> Integration payment <small>REFERENCE NUMBER</small> 2021/FP-58484841	N/A	N/A	N/A	N/A	<small>PAYMENT AMOUNT</small> 3500 USD <small>REMAINING AMOUNT</small> 3500	23/07/2021	N/A	NOT PROCESSED	

At the bottom of the table, there is a 'Items per page: 10' dropdown and a pagination indicator '1 - 2 of 2' with navigation arrows.

SENDING INVOICES

INVOICE GENERATION

CUSTOMIZABLE TAXES

PAYMENT TRACKING
INCLUDING BANK
STATEMENTS PROCESSING

ANALYTICS ON INVOICE
ITEMS

ABILITY TO PROCESS
XML FORMATS

REPORTS / REVENUE
TRACKING

POSSIBILITY OF ERP AND
DMS INTEGRATION

INVOICE ITEMS

PAYMENTS

RELATED

#	Number	Date Created	Operator	Payment Type	Amount	Status	
1	2021/375	22/07/2021	Tad Dolton	CASH	2000 USD	ACTIVE	⋮
2	2021/384	23/07/2021	Tad Dolton	BANK_TRANSACTION_SPLIT	500 USD	ACTIVE	⋮

+ New Payment

Cancel

Save

SENDING INVOICES

INVOICE GENERATION

CUSTOMIZABLE TAXES

PAYMENT TRACKING
INCLUDING BANK
STATEMENTS PROCESSING

ANALYTICS ON INVOICE
ITEMS

ABILITY TO PROCESS
XML FORMATS

REPORTS / REVENUE
TRACKING

POSSIBILITY OF ERP AND
DMS INTEGRATION

Invoice Benefit Analysis

- 2 junior developer (4800 USD)
- 3 medior developer (5600 USD)
- 4 senior developer (5760 USD)
- 0 web design (600 USD)
- 1 integration consulting (840 USD)

Scheme: BASIC_IT_SCHEMA

Service Type: CONS Tax Rate: TAX-FREE Partner: TeamCenter

Project: Employees Date: 22/07/2021

Amount: 840

Number	Amount	Amount	Details	Action
3	5600	BASIC_IT_SCHEMA		
4	5760	BASIC_IT_SCHEMA		

Buttons: Add, Close, Submit

SENDING INVOICES

INVOICE GENERATION

CUSTOMIZABLE TAXES

PAYMENT TRACKING
INCLUDING BANK
STATEMENTS PROCESSING

ANALYTCS ON INVOICE
ITEMS

ABILITY TO PROCESS
XML FORMATS

REPORTS / REVENUE
TRACKING

POSSIBILITY OF ERP AND
DMS INTEGRATION

Code	Currency	Amount	Exchange-rate	Converted-amount
DEV_JRITAX-10 36 ** 2021.07.22	USD	4800	1	4800
DEV_MRITAX-10 36 ** 2021.07.22	USD	5600	1	5600
DEV_SRITAX-10 36 ** 2021.07.22	USD	5760	1	5760
DEV_WDITAX-FREE 36 ** 2021.07.22	USD	600	1	600
CONSTAX-FREE 36 ** 2021.07.22	USD	840	1	840

SENDING INVOICES

INVOICE GENERATION

CUSTOMIZABLE TAXES

PAYMENT TRACKING
INCLUDING BANK
STATEMENTS PROCESSING

ANALYTICS ON INVOICE
ITEMS

ABILITY TO PROCESS
XML FORMATS

REPORTS / REVENUE
TRACKING

POSSIBILITY OF ERP AND
DMS INTEGRATION

```
<?xml version="1.0" encoding="UTF-8"?>
<Invoice xmlns="urn:oasis:names:specification:ubl:schema:xsd:Invoice-2"
  xmlns:cac="urn:oasis:names:specification:ubl:schema:xsd:CommonAggregateComponents-2"
  xmlns:cbc="urn:oasis:names:specification:ubl:schema:xsd:CommonBasicComponents-2">
  <cbc:UBLVersionID>2.1</cbc:UBLVersionID>
  <cbc:ID>TOSL108</cbc:ID>
  <cbc:IssueDate>2009-12-15</cbc:IssueDate>
  <cbc:InvoiceTypeCode listID="UN/ECE 1001 Subset" listAgencyID="6">380</cbc:InvoiceTypeCode>
  <cbc:Note languageID="en">Ordered in our booth at the convention.</cbc:Note>
  <cbc:TaxPointDate>2009-11-30</cbc:TaxPointDate>
  <cbc:DocumentCurrencyCode listID="ISO 4217 Alpha" listAgencyID="6"
    >EUR</cbc:DocumentCurrencyCode>
  <cbc:AccountingCost>Project cost code 123</cbc:AccountingCost>
  <cac:InvoicePeriod>
    <cbc:StartDate>2009-11-01</cbc:StartDate>
    <cbc:EndDate>2009-11-30</cbc:EndDate>
  </cac:InvoicePeriod>
  <cac:OrderReference>
    <cbc:ID>123</cbc:ID>
  </cac:OrderReference>
  <cac:ContractDocumentReference>
    <cbc:ID>Contract321</cbc:ID>
    <cbc:DocumentType>Framework agreement</cbc:DocumentType>
  </cac:ContractDocumentReference>
  <cac:AdditionalDocumentReference>
    <cbc:ID>Doc1</cbc:ID>
    <cbc:DocumentType>Timesheet</cbc:DocumentType>
    <cac:Attachment>
      <cac:ExternalReference>
        <cbc:URI>http://www.suppliersite.eu/sheet001.html</cbc:URI>
      </cac:ExternalReference>
    </cac:Attachment>
  </cac:AdditionalDocumentReference>
  <cac:AdditionalDocumentReference>
    <cbc:ID>Doc2</cbc:ID>
    <cbc:DocumentType>Drawing</cbc:DocumentType>
    <cac:Attachment>
      <cbc:EmbeddedDocumentBinaryObject mimeType="application/pdf"
        >UjBsR09EbGhjZ0dTOUxNQUBUUNBRU1tQ1p0dU1GUXhEUzhi</cbc:EmbeddedDocumentBinaryObject>
    </cac:Attachment>
  </cac:AdditionalDocumentReference>
  <cac:AccountingSupplierParty>
    <cac:Party>
      <cbc:EndpointID schemeID="GLN" schemeAgencyID="9">1234567890123</cbc:EndpointID>
```

SENDING INVOICES

- INVOICE GENERATION
- CUSTOMIZABLE TAXES
- PAYMENT TRACKING INCLUDING BANK STATEMENTS PROCESSING
- ANALYTICS ON INVOICE ITEMS
- ABILITY TO PROCESS XML FORMATS
- REPORTS / REVENUE TRACKING
- POSSIBILITY OF ERP AND DMS INTEGRATION

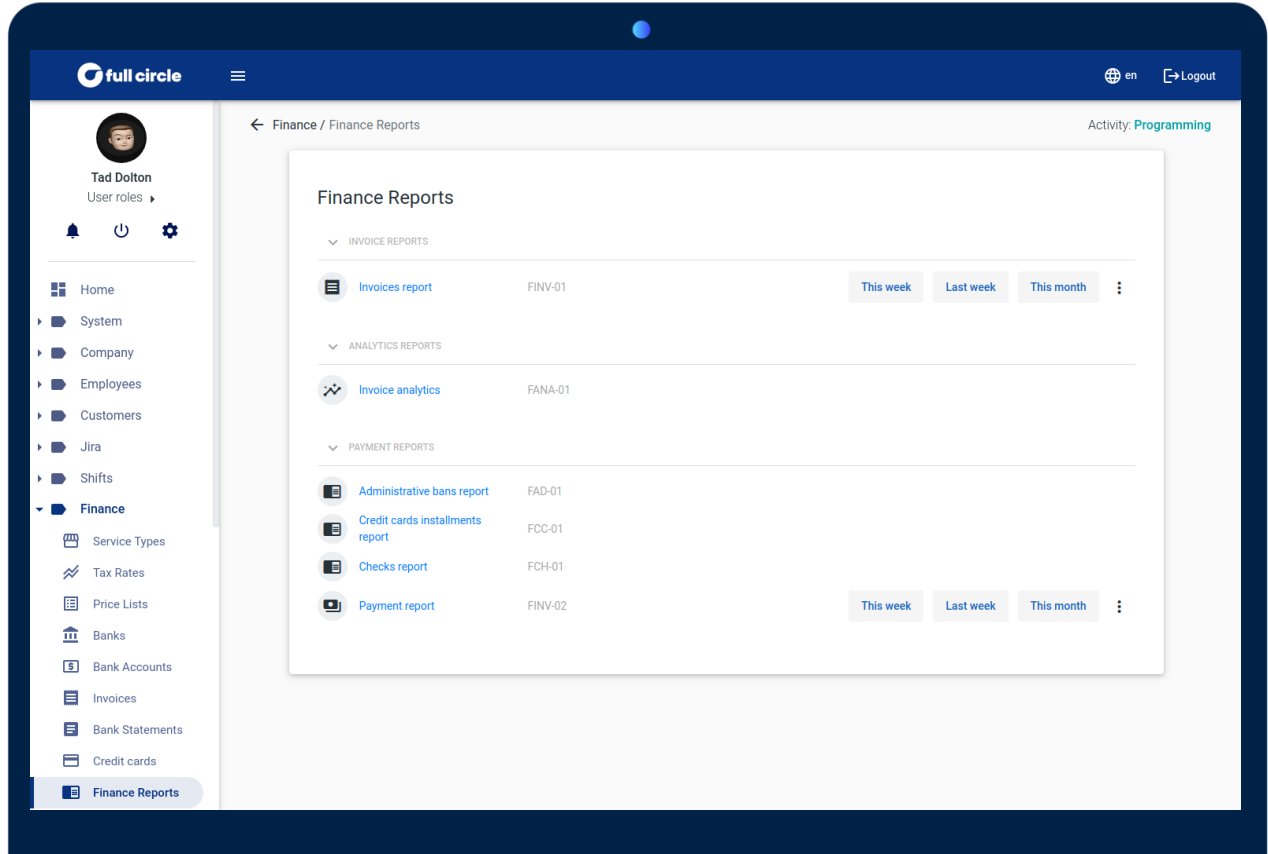

SENDING INVOICES

INVOICE GENERATION

CUSTOMIZABLE TAXES

PAYMENT TRACKING
INCLUDING BANK
STATEMENTS PROCESSING

ANALYTICS ON INVOICE
ITEMS

ABILITY TO PROCESS
XML FORMATS

REPORTS / REVENUE
TRACKING

POSSIBILITY OF ERP AND
DMS INTEGRATION

Partner-name	Invoice-number	Net-price	Tax	Total-price	Total-paid	Allowance	Charge	Remaining-debt
Cloud Solutions	2021/IN-76	1091800.86	0	1091800.86	1091800.86	0	0	0
	2021/IN-97	1095296.82	0	1095296.82	1095296.82	0	0	0
	2021/IN-134	406508.65	81301.73	487810.38	0	0	0	487810.38
	2021/IN-23	778938.35	155787.67	934726.02	934726.02	0	0	0
	2021/IN-99	304776.95	0	304776.95	304776.95	0	0	0
	2021/IN-29	1142842.61	0	1142842.61	1142842.61	0	0	0
	2021/IN-81	1088162.18	0	1088162.18	1088162.18	0	0	0
TeamCenter	2021/IN-22	-66451.27	0	-66451.27	0	0	0	66451.27
	2021/IN-132	-29678.67	0	-29678.67	0	0	0	29678.67
	2021/IN-122	-29678.67	0	-29678.67	0	0	0	29678.67

At the bottom of the table, there is a pagination control showing 'Items per page: 10' and '1 - 10 of 141' with navigation arrows.

SENDING INVOICES

INVOICE GENERATION

CUSTOMIZABLE TAXES

PAYMENT TRACKING
INCLUDING BANK
STATEMENTS PROCESSING

ANALYTICS ON INVOICE
ITEMS

ABILITY TO PROCESS
XML FORMATS

REPORTS / REVENUE
TRACKING

POSSIBILITY OF ERP AND
DMS INTEGRATION

Payment-number	Partner-name	Date	Type	State	Amount	Payment-amount
2021/154	Telecom	08-04-2021	BANK_TRANSACTION	ACTIVE	-24396.92	-24396.92 USD
2021/163	Telecom	13-04-2021	BANK_TRANSACTION	ACTIVE	-1000	-1000 USD
2021/289	Telecom	07-06-2021	BANK_TRANSACTION	ACTIVE	-24704.76	-24704.76 USD
2021/184	Telecom	05-05-2021	BANK_TRANSACTION	ACTIVE	-24478.26	-24478.26 USD
2021/101	Telecom	10-03-2021	BANK_TRANSACTION	ACTIVE	-23990.68	-23990.68 USD
2021/304	United Media Production D.O.O.	15-06-2021	BANK_TRANSACTION	ACTIVE	28224	28224 USD
2021/103	United Media Production D.O.O.	10-03-2021	BANK_TRANSACTION	ACTIVE	28224	28224 USD
2021/200	United Media Production D.O.O.	13-05-2021	BANK_TRANSACTION	ACTIVE	28224	28224 USD
2021/174	United Media Production D.O.O.	15-04-2021	BANK_TRANSACTION	ACTIVE	28224	28224 USD
2021/104	Univerexport doo	10-03-2021	BANK_TRANSACTION	ACTIVE	158725.44	158725.44 USD

At the bottom of the table, there is a pagination control showing 'Items per page: 10' and a status '31 - 40 of 45' with navigation arrows.

SENDING INVOICES

- Interoperability with existing ERP and/or DMS apps
- Data/Documents exchange
- Localized solutions

PURCHASE INVOICES

INVOICE STORING

PROCESSING AND PAYMENT
PROCESS IMPLEMENTED

PAYMENT TRACKING
INCLUDING BANK
STATEMENTS PROCESSING

ANALYTICS ON INVOICE
ITEMS

ABILITY TO PROCESS
XML FORMATS

REPORTS / COSTS TRACKING

POSSIBILITY OF ERP AND
DMS INTEGRATION

No / Type	Issuer / Agent	Date	Amount	Invoice Status
2021/FP-2 FINAL	ISSUER Electricity sector of the United States AGENT Tad Dolton	DATE CREATED 7/22/21 DUE DATE 7/30/21	TOTAL 550 USD PAID 550 USD UNPAID 0 USD	✔ Paid
2021/IN-135 INVOICE	ISSUER Ino Hetzner AGENT Dale Clem	DATE CREATED 6/22/21 DUE DATE 7/13/21	TOTAL 47 EUR PAID 0 EUR UNPAID 47 EUR	▲ Unpaid
2021/IN-133 INVOICE	ISSUER Ino Hetzner AGENT Dale Clem	DATE CREATED 6/29/21 DUE DATE 7/9/21	TOTAL 31820 RSD PAID 0 RSD UNPAID 31820 RSD	▲ Unpaid
2021/IN-132 INVOICE	ISSUER Electricity sector of the United States AGENT Dale Clem	DATE CREATED 6/11/21 DUE DATE 7/9/21	TOTAL 29678.67 RSD PAID 0 RSD UNPAID 29678.67 RSD	▲ Unpaid
2021/IN-131 INVOICE	ISSUER Global System Automatic AGENT Dale Clem	DATE CREATED 6/28/21 DUE DATE 7/9/21	TOTAL 29117 RSD PAID 0 RSD UNPAID 29117 RSD	▲ Unpaid

PURCHASE INVOICES

INVOICE STORING

PROCESSING AND PAYMENT
PROCESS IMPLEMENTED

PAYMENT TRACKING
INCLUDING BANK
STATEMENTS PROCESSING

ANALYTICS ON INVOICE
ITEMS

ABILITY TO PROCESS
XML FORMATS

REPORTS / COSTS TRACKING

POSSIBILITY OF ERP AND
DMS INTEGRATION

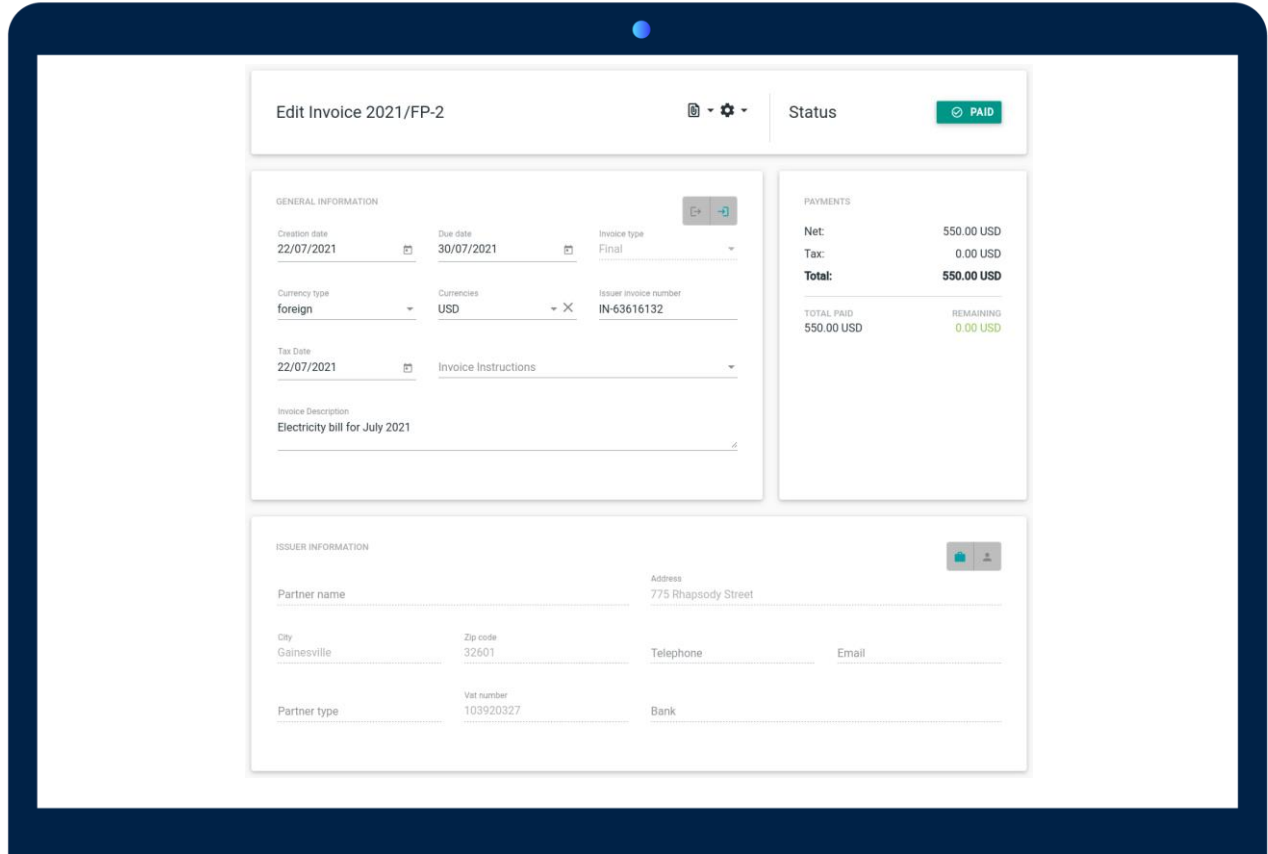

PURCHASE INVOICES

INVOICE STORING

PROCESSING AND PAYMENT
PROCESS IMPLEMENTED

PAYMENT TRACKING
INCLUDING BANK
STATEMENTS PROCESSING

ANALYTICS ON INVOICE
ITEMS

ABILITY TO PROCESS
XML FORMATS

REPORTS / COSTS TRACKING

POSSIBILITY OF ERP AND
DMS INTEGRATION

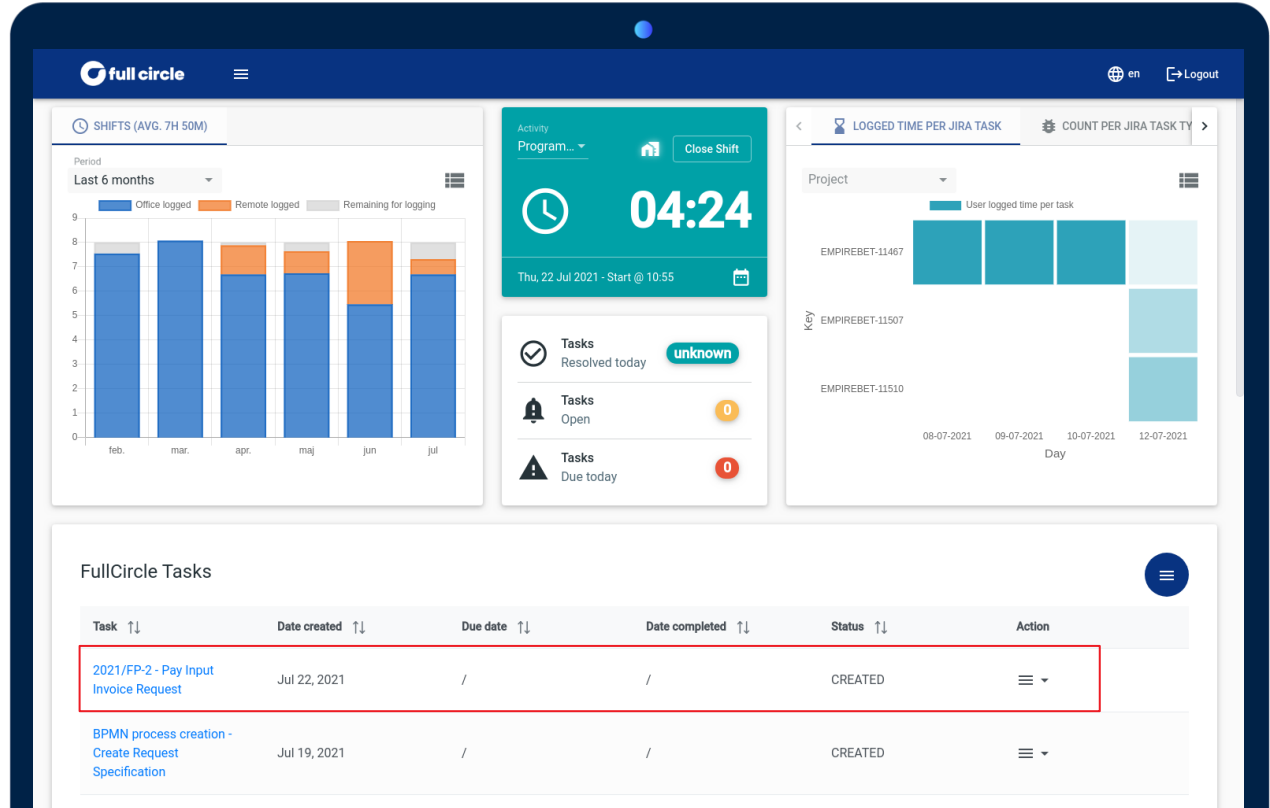

PURCHASE INVOICES

INVOICE STORING

PROCESSING AND PAYMENT
PROCESS IMPLEMENTED

PAYMENT TRACKING
INCLUDING BANK
STATEMENTS PROCESSING

ANALYTICS ON INVOICE
ITEMS

ABILITY TO PROCESS
XML FORMATS

REPORTS / COSTS TRACKING

POSSIBILITY OF ERP AND
DMS INTEGRATION

- INVOICE NUMBER: 2021/FP-2
- AMOUNT: 550
- PAYMENT CURRENCY: USD
- VIEW: [icon]

Below the details, there are two tabs: "Submit payment" (selected) and "Communication". The "Submit payment" tab shows:

- Amount: 550
- Payment date: 22/07/2021
- Message title: Payment completed
- Message content: Payment successfully completed

At the bottom of the modal, there are three buttons: "Close", "Reject", and "Mark as paid".

The background dashboard shows a bar chart for "SHIFTS (AVG. 8H 2M)" with a legend for "Office logged", "Remote logged", and "Remaining for". Below the chart is a "FullCircle tasks summary" table:

Task	Date created	Due date	Date completed	Status	Action
BPMN process creation - Create Request Specification	Jul 19, 2021	/	/	CREATED	[icon]
2021/FP-2 - Pay Input	Jul 22, 2021	/	/	ASSIGNED	[icon]

PURCHASE INVOICES

INVOICE STORING

PROCESSING AND PAYMENT
PROCESS IMPLEMENTED

PAYMENT TRACKING
INCLUDING BANK
STATEMENTS PROCESSING

ANALYTICS ON INVOICE
ITEMS

ABILITY TO PROCESS
XML FORMATS

REPORTS / COSTS TRACKING

POSSIBILITY OF ERP AND
DMS INTEGRATION

INVOICE NUMBER	PAID AMOUNT	PAYMENT DATE	STATUS
2021/FP-2	550 USD	7/22/21	PAID

Below the table, a communication log shows a message from 'Author Tad Dolton' at '22-Jul-2021 13:17' with the subject 'Payment completed'. The message content is 'Payment successfully completed'. At the bottom of the modal, there are 'Close' and 'Confirm' buttons.

The background interface also shows a 'FullCircle tasks summary' table:

Task	Date created	Due date	Date completed	Status	Action
BPMN process creation - Create Request Specification	Jul 19, 2021	/	/	CREATED	⋮
2021/FP-2 - Confirm Successful Payment	Jul 22, 2021	/	/	ASSIGNED	⋮

PURCHASE INVOICES

INVOICE STORING

PROCESSING AND PAYMENT
PROCESS IMPLEMENTED

PAYMENT TRACKING
INCLUDING BANK
STATEMENTS PROCESSING

ANALYTICS ON INVOICE
ITEMS

ABILITY TO PROCESS
XML FORMATS

REPORTS / COSTS TRACKING

POSSIBILITY OF ERP AND
DMS INTEGRATION

#	Number	Date Created	Operator	Payment Type	Amount	Status
1	2021/385	22/07/2021	Tad Dolton	CASH	550 USD	ACTIVE
2	2021/386	22/07/2021	Tad Dolton	CASH	100 USD	REFUNDED
3	2021/387	22/07/2021	Tad Dolton	REFUND	-100 USD	ACTIVE

Below the table, there is a '+ New Payment' link and 'Cancel' and 'Save' buttons.

PURCHASE INVOICES

INVOICE STORING

PROCESSING AND PAYMENT
PROCESS IMPLEMENTED

PAYMENT TRACKING
INCLUDING BANK
STATEMENTS PROCESSING

ANALYTICS ON INVOICE
ITEMS

ABILITY TO PROCESS
XML FORMATS

REPORTS / COSTS TRACKING

POSSIBILITY OF ERP AND
DMS INTEGRATION

Cost Analysis

0 Electric Power (550 USD)

Scheme: BASIC_IT_SCHEMA

Auto-generate

Service Type: EL_SERVICES Tax Rate: TAX-FREE Partner: Electricity sector of the Un...

Project: Employees Date: 22/07/2021

Amount

Number	Amount	Amount	Details	Action
0	550	BASIC_IT_SCHEMA		

Close Submit

PURCHASE INVOICES

INVOICE STORING

PROCESSING AND PAYMENT
PROCESS IMPLEMENTED

PAYMENT TRACKING
INCLUDING BANK
STATEMENTS PROCESSING

ANALYTICS ON INVOICE
ITEMS

ABILITY TO PROCESS
XML FORMATS

REPORTS / COSTS TRACKING

POSSIBILITY OF ERP AND
DMS INTEGRATION

Cost Analysis

0 Electric Power (550 USD)

Scheme: BASIC_IT_SCHEMA

Auto-generate

Service Type: EL_SERVICES Tax Rate: TAX-FREE Partner: Electricity sector of the Un...

Project: Employees Date: 22/07/2021

Amount

Number	Amount	Amount	Details	Action
0	550	BASIC_IT_SCHEMA		

Close Submit

Partner name: 775 Rhapsody Street

City: Gainesville Zip code: 32601 Telephone: Email:

Activity: Programming

PAID

550.00 USD

0.00 USD

550.00 USD

REMAINING 0.00 USD

Service Types

Tax Rates

Price Lists

Banks

Bank Accounts

Invoices

Bank Statements

Credit cards

Finance Reports

PURCHASE INVOICES

INVOICE STORING

PROCESSING AND PAYMENT
PROCESS IMPLEMENTED

PAYMENT TRACKING
INCLUDING BANK
STATEMENTS PROCESSING

ANALYTICS ON INVOICE
ITEMS

ABILITY TO PROCESS
XML FORMATS

REPORTS / COSTS TRACKING

POSSIBILITY OF ERP AND
DMS INTEGRATION

```
<?xml version="1.0" encoding="UTF-8"?>
<Invoice xmlns="urn:oasis:names:specification:ubl:schema:xsd:Invoice-2"
  xmlns:cac="urn:oasis:names:specification:ubl:schema:xsd:CommonAggregateComponents-2"
  xmlns:cbc="urn:oasis:names:specification:ubl:schema:xsd:CommonBasicComponents-2">
  <cbc:UBLVersionID>2.1</cbc:UBLVersionID>
  <cbc:ID>TOSL108</cbc:ID>
  <cbc:IssueDate>2009-12-15</cbc:IssueDate>
  <cbc:InvoiceTypeCode listID="UN/ECE 1001 Subset" listAgencyID="6">380</cbc:InvoiceTypeCode>
  <cbc:Note languageID="en">Ordered in our booth at the convention.</cbc:Note>
  <cbc:TaxPointDate>2009-11-30</cbc:TaxPointDate>
  <cbc:DocumentCurrencyCode listID="ISO 4217 Alpha" listAgencyID="6"
    >EUR</cbc:DocumentCurrencyCode>
  <cbc:AccountingCost>Project cost code 123</cbc:AccountingCost>
  <cac:InvoicePeriod>
    <cbc:StartDate>2009-11-01</cbc:StartDate>
    <cbc:EndDate>2009-11-30</cbc:EndDate>
  </cac:InvoicePeriod>
  <cac:OrderReference>
    <cbc:ID>123</cbc:ID>
  </cac:OrderReference>
  <cac:ContractDocumentReference>
    <cbc:ID>Contract321</cbc:ID>
    <cbc:DocumentType>Framework agreement</cbc:DocumentType>
  </cac:ContractDocumentReference>
  <cac:AdditionalDocumentReference>
    <cbc:ID>Doc1</cbc:ID>
    <cbc:DocumentType>Timesheet</cbc:DocumentType>
    <cac:Attachment>
      <cac:ExternalReference>
        <cbc:URI>http://www.suppliersite.eu/sheet001.html</cbc:URI>
      </cac:ExternalReference>
    </cac:Attachment>
  </cac:AdditionalDocumentReference>
  <cac:AdditionalDocumentReference>
    <cbc:ID>Doc2</cbc:ID>
    <cbc:DocumentType>Drawing</cbc:DocumentType>
    <cac:Attachment>
      <cbc:EmbeddedDocumentBinaryObject mimeType="application/pdf"
        >UjBsR09EbGhjZ0dTOUxNQUBUUNBRU1tQ1p0dU1GUXhEUzhi</cbc:EmbeddedDocumentBinaryObject>
    </cac:Attachment>
  </cac:AdditionalDocumentReference>
  <cac:AccountingSupplierParty>
    <cac:Party>
      <cbc:EndpointID schemeID="GLN" schemeAgencyID="9">1234567890123</cbc:EndpointID>
```

PURCHASE INVOICES

INVOICE STORING

PROCESSING AND PAYMENT
PROCESS IMPLEMENTED

PAYMENT TRACKING
INCLUDING BANK
STATEMENTS PROCESSING

ANALYTICS ON INVOICE
ITEMS

ABILITY TO PROCESS
XML FORMATS

REPORTS / COSTS TRACKING

POSSIBILITY OF ERP AND
DMS INTEGRATION

Payment-number	Partner-name	Date	Type	State	Amount	Payment-amount
2021/154	Telecom	08-04-2021	BANK_TRANSACTION	ACTIVE	-24396.92	-24396.92 USD
2021/163	Telecom	13-04-2021	BANK_TRANSACTION	ACTIVE	-1000	-1000 USD
2021/289	Telecom	07-06-2021	BANK_TRANSACTION	ACTIVE	-24704.76	-24704.76 USD
2021/184	Telecom	05-05-2021	BANK_TRANSACTION	ACTIVE	-24478.26	-24478.26 USD
2021/101	Telecom	10-03-2021	BANK_TRANSACTION	ACTIVE	-23990.68	-23990.68 USD
2021/304	United Media Production D.O.O.	15-06-2021	BANK_TRANSACTION	ACTIVE	28224	28224 USD
2021/103	United Media Production D.O.O.	10-03-2021	BANK_TRANSACTION	ACTIVE	28224	28224 USD
2021/200	United Media Production D.O.O.	13-05-2021	BANK_TRANSACTION	ACTIVE	28224	28224 USD
2021/174	United Media Production D.O.O.	15-04-2021	BANK_TRANSACTION	ACTIVE	28224	28224 USD
2021/104	Univerexport doo	10-03-2021	BANK_TRANSACTION	ACTIVE	158725.44	158725.44 USD

At the bottom of the table, there is a pagination control showing 'Items per page: 10' and a status '31 - 40 of 45' with navigation arrows.

PURCHASE INVOICES

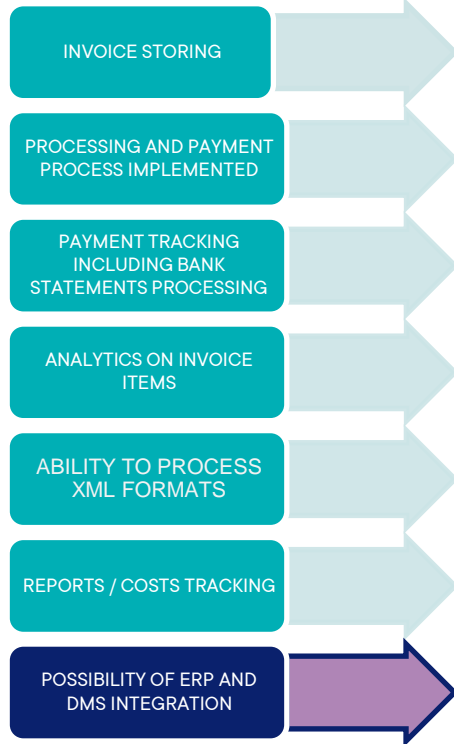

- Interoperability with existing ERP and/or DMS apps
- Data/Documents exchange
- Localized solutions

HR MODULE

EMPLOYEE MANAGEMENT

LIST OF ALL EMPLOYEES

EMPLOYEE DATA

CONTACT DATA

PHOTO

ROLES

SKILLS

EMPLOYEE WORK FILES

VIEW FREE AND BUSY DAYS

	First name	Last name	Username	Email	Job Title	Skills	
	Vince	Francis	vince	vince.francis@plusplust.rs	MEDIOR JAVA PROGRAMMER	Scheduling, Dependency Injection, more	⋮
	Sidney	May	sidney	sidney.may@plusplust.rs	MANAGING DIRECTOR	Big Data, more	⋮
	Rosa	Floyd	rosa	rosa.floyd@plusplust.rs	SENIOR JAVA PROGRAMMER	Scheduling, Dependency Injection, more	⋮
	Nancy	Windrow	nancy	nancy.windrow@plusplust.rs	SENIOR JAVA PROGRAMMER	Scheduling, Dependency Injection, more	⋮
	Jordan	Smith	jordan	jordan.smith@plusplust.rs	JUNIOR JAVA PROGRAMMER	Digital Photography, Scheduling, more	⋮

EMPLOYEE MANAGEMENT

LIST OF ALL EMPLOYEES

EMPLOYEE DATA

CONTACT DATA

PHOTO

ROLES

SKILLS

EMPLOYEE WORK FILES

VIEW FREE AND BUSY DAYS

EMPLOYEE MANAGEMENT

LIST OF ALL EMPLOYEES

EMPLOYEE DATA

CONTACT DATA

PHOTO

ROLES

SKILLS

EMPLOYEE WORK FILES

VIEW FREE AND BUSY DAYS

Role name	Role description
<input type="checkbox"/> MANAGER	Manager NT
<input type="checkbox"/> HR	HR NT
<input checked="" type="checkbox"/> EMPLOYEE	Employee NT
<input type="checkbox"/> FINANCE	Finance NT
<input type="checkbox"/> TEAM LEAD	Team Lead NT

EMPLOYEE MANAGEMENT

LIST OF ALL EMPLOYEES

EMPLOYEE DATA

CONTACT DATA

PHOTO

ROLES

SKILLS

EMPLOYEE WORK FILES

VIEW DAYS OFF AND BUSY DAYS

Name	Description	Tags
Programming	Programiranje	
Spring	Poznavanje Spring-a i Spring Boot-a	
TypeScript	Poznavanje TypeScript programskog jezika	

EMPLOYEE MANAGEMENT

LIST OF ALL EMPLOYEES

EMPLOYEE DATA

CONTACT DATA

PHOTO

ROLES

SKILLS

EMPLOYEE WORK FILES

VIEW DAYS OFF AND BUSY DAYS

- Header:** 'full circle' logo, navigation menu, language 'en', and 'Logout' link.
- Profile Card:** Avatar of Brooke Johnson, name 'Julia Green', and 'User roles' dropdown.
- Form Fields:** First name: Brooke; Last name: Johnson; Email: brooke.johnson@plusplusnt.rs; Company: PlusPlus NT; Job Title: JUNIOR JAVA PROGRAMMER.
- Navigation Tabs:** EMPLOYEE DETAILS, PROFILE DETAILS, EMPLOYEE ROLES, EMPLOYEE SKILLS, EMPLOYEE ATTACHMENTS (selected).
- Attachments Table:**

Name	Size	Description	Tags	Date creation	Date modified	Action
CV	37.26 KB	Brooke CV	CV	Jul 20, 2021	Jul 20, 2021	⋮
Portfolio	37.26 KB	Brooke Portfolio	portfolio	Jul 20, 2021	Jul 20, 2021	⋮
- Footer:** 'Items per page: 10', '1 - 2 of 2', and navigation arrows.

EMPLOYEE MANAGEMENT

LIST OF ALL EMPLOYEES

EMPLOYEE DATA

CONTACT DATA

PHOTO

ROLES

SKILLS

EMPLOYEE WORK FILES

VIEW DAYS OFF AND BUSY DAYS

POSITIONS AND SKILLS

DEFINE JOB
TITLES

DEFINE
EMPLOYEES
SKILLS

DEFINE
REQUIRED
SKILLS FOR JOB
TITLE

FIND
EMPLOYEES
WITH REQUIRED
SKILLS

Name ↑↓	Description ↑↓	Price Coefficient ↑↓	Task Coefficient ↑↓	Required skills
<input type="text" value="Name"/>	<input type="text" value="Description"/>	<input type="text" value="Price Coefficient"/>	<input type="text" value="Task Coefficient"/>	<input type="text" value="Java, HTML"/>
JUNIOR JAVA PROGRAMMER	Junior Java Programmer	1	1	Git, Java, more
MEDIOR JAVA PROGRAMMER	Medior Java Programmer	1	1	Scheduling, Dependency Injection, more
SENIOR JAVA PROGRAMMER	Senior Java Programmer	1	1	Scheduling, Dependency Injection, more

POSITIONS AND SKILLS

DEFINE JOB
TITLES

DEFINE
EMPLOYEES
SKILLS

DEFINE
REQUIRED
SKILLS FOR JOB
TITLE

FIND
EMPLOYEES
WITH REQUIRED
SKILLS

- Name:** Hibernate
- Description:** Object-relational mapping tool for the Java programming language
- Prerequisite skill:** A dropdown menu with 'Java' and 'ORM' selected.
- Tags:** A list of tags including 'ORM', 'JPA', and 'JAVA'.

At the bottom right of the modal, there are 'Cancel' and 'Next' buttons. The left sidebar of the application shows a navigation menu with 'Skills' highlighted.

POSITIONS AND SKILLS

DEFINE JOB
TITLES

DEFINE
EMPLOYEES
SKILLS

DEFINE
REQUIRED
SKILLS FOR JOB
TITLE

FIND
EMPLOYEES
WITH REQUIRED
SKILLS

full circle

en Logout

← Employees / Job Titles Activity: Programming

Julia Green
User roles ▶

Home
System
Company
Employees
Employees
Job Titles
Skills
Calendar
Capacities
Employees attachments
Customers
Jira
Shifts
Finance
Project
Questionnaire
Evaluations

Add Job Title

1 Job Title Data

Name
JUNIOR JAVA PROGRAMMER

Description
Junior Java Programmer

Price Coefficient
1

Task Coefficient
1

Employee skills
Git HTML Hibernate ORM Java Linux Network Security

Cancel Next

2 Job Title Details

POSITIONS AND SKILLS

DEFINE JOB
TITLES

DEFINE
EMPLOYEES
SKILLS

DEFINE
REQUIRED
SKILLS FOR JOB
TITLE

FIND
EMPLOYEES
WITH REQUIRED
SKILLS

	First name	Last name	Username	Email	Job Title	Skills
	Vince	Francis	vince	vince.francis@plusplus.rs	MEDIOR JAVA PROGRAMMER	Scheduling, Dependency Injection, more
	Sidney	May	sidney	sidney.may@plusplus.rs	MANAGING DIRECTOR	Big Data, more
	Rosa	Floyd	rosa	rosa.floyd@plusplus.rs	SENIOR JAVA PROGRAMMER	Scheduling, Dependency Injection, more
	Nancy	Windrow	nancy	nancy.windrow@plusplus.rs	SENIOR JAVA PROGRAMMER	Scheduling, Dependency Injection, more
	Jordan	Smith	jordan	jordan.smith@plusplus.rs	JUNIOR JAVA PROGRAMMER	Digital Photography, Scheduling, more

TIME TRACKING

DAILY
ACTIVITIES
TRACKING

DEFINE NEW
ACTIVITIES

SHIFTS
MANAGEMENTS

SHIFT REPORTS

First name	Last name	Start	End	Remote	Status ↑	Action
Woody	Perry	23/07/2021, 9:15:13 am	/		Active	⋮
Vince	Francis	23/07/2021, 8:15:41 am	/	✓	Active	⋮
Tad	Dolton	23/07/2021, 8:59:25 am	/	✓	Active	⋮
Rosa	Floyd	23/07/2021, 9:02:14 am	/	✓	Active	⋮
Sidney	May	23/07/2021, 9:35:49 am	/		Active	⋮
Paul	Carr	23/07/2021, 9:38:21 am	/	✓	Active	⋮
Nancy	Windrow	23/07/2021, 9:42:37 am	/		Active	⋮
Eva	Corbyn	23/07/2021, 10:16:17 am	/		Active	⋮
Julia	Green	23/07/2021, 9:46:51 am	/	✓	Active	⋮
Emily	Lucas	23/07/2021, 8:39:22 am	/		Active	⋮
Barbara	Walsh	23/07/2021, 9:00:05 am	/		Active	⋮
Milton	Marshall	23/07/2021, 10:09:57 am	/		Active	⋮
Jed	Hersey	23/07/2021, 9:20:37 am	/		Active	⋮

TIME TRACKING

DAILY
ACTIVITIES
TRACKING

DEFINE NEW
ACTIVITIES

SHIFTS
MANAGEMENTS

SHIFT REPORTS

Activity name	Activity description	Actions
Testing	Testing	⋮
Sprint review	Sprint review	⋮
Sprint planning	Sprint planning	⋮
Sprint daily	Sprint daily	⋮
Programming	Programming	⋮
Pause - out of company	Pause - out of company	⋮
Pause	Pause	⋮
Meeting with partners	Meeting with partners	⋮

The interface also includes a search bar for 'Activity name', a 'Logout' button, and a sidebar menu with options like Home, System, Company, Employees, Customers, Jira, Shifts, My Shifts, Activities, Finance, Project, Questionnaire, Evaluations, Employee KPI, and Schedule.

TIME TRACKING

DAILY
ACTIVITIES
TRACKING

DEFINE NEW
ACTIVITIES

SHIFTS
MANAGEMENTS

SHIFT REPORTS

SHIFTS

CHART VIEW

Start	End	Duration	Remote	Action
Jun 30, 2021, 9:38	Jun 30, 2021, 17:49	8h 11m		⋮
Jun 29, 2021, 9:39	Jun 29, 2021, 16:54	7h 16m		⋮
Jun 28, 2021, 9:28	Jun 28, 2021, 18:50	9h 22m		⋮
Jun 25, 2021, 9:27	Jun 25, 2021, 17:27	8h 60m	✓	⋮
Jun 24, 2021, 9:31	Jun 24, 2021, 17:06	8h 35m		⋮
Jun 23, 2021, 9:22	Jun 23, 2021, 17:32	8h 10m	✓	⋮
Jun 22, 2021, 9:30	Jun 22, 2021, 17:39	8h 9m		⋮
Jun 21, 2021, 9:44	Jun 21, 2021, 17:49	8h 6m		⋮
Jun 18, 2021, 9:00	Jun 18, 2021, 17:04	8h 4m		⋮
Jun 17, 2021, 9:31	Jun 17, 2021, 18:36	9h 5m	✓	⋮

TIME TRACKING

DAILY
ACTIVITIES
TRACKING

DEFINE NEW
ACTIVITIES

SHIFTS
MANAGEMENTS

SHIFT REPORTS

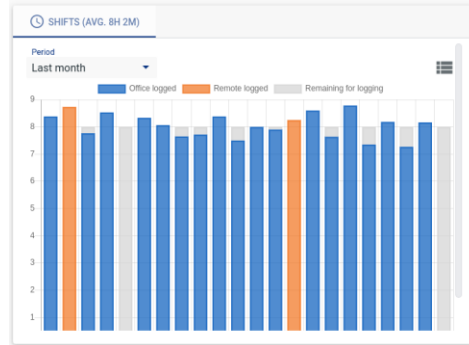
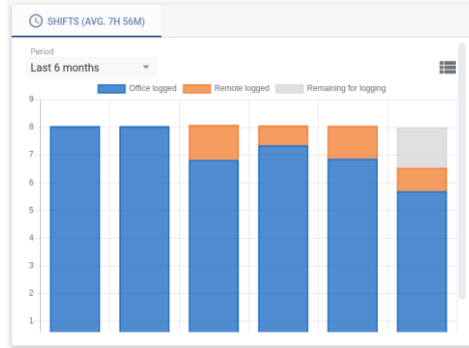

SHIFTS (AVG. 7H 56M)

Period: Last 6 months

Date	Shifts count	Average	Duration
January, 2021	5	8h 3m	40h 19m
February, 2021	18	8h 2m	144h 49m
March, 2021	23	8h 2m	185h 4m
April, 2021	20	8h 5m	161h 48m

SHIFTS (AVG. 8H 2M)

Period: Last month

Date	Start	End	Duration	Remote
Fri, 11/Jun/2021	09:19	17:02	07h 43m	
Fri, 04/Jun/2021	09:12	17:44	08h 32m	
Tue, 08/Jun/2021	08:47	17:07	08h 20m	
Tue, 22/Jun/2021	08:52	16:30	07h 38m	

DAYS OFF

DAYS OFF REQUEST
PROCESSING
INCLUDING
DECISION
DELEGATION

DAYS OFF
CALENDARS

DOCUMENTATION
GENERATION

Task	Date created	Due date	Date completed	Status	Action
BPMN process creation - Create Request Specification	Jul 19, 2021	/	/	CREATED	⋮
Brooke Johnson - Working Days 2021 - Handle Schedule Reservation Request	Jul 22, 2021	/	/	ASSIGNED	⋮

DAYS OFF

DAYS OFF REQUEST
PROCESSING
INCLUDING
DECISION
DELEGATION

DAYS OFF
CALENDARS

DOCUMENTATION
GENERATION

full circle

Active schedules

July 2021

month week

today < >

Mon	Tue	Wed	Thu	Fri	Sat	Sun
28	29	30	1	2	3	4
5	6	7	8	9	10	11
Brooke Johnson - Holiday						
12	13	14	15	16	17	18
19	20	21	22	23	24	25
Brooke Johnson - Vacation						
26	27	28	29	30	31	1
2	3	4	5	6	7	8

Free Allocated Reserved Canceled Unavailable

DAYS OFF

DAYS OFF REQUEST
PROCESSING
INCLUDING
DECISION
DELEGATION

DAYS OFF
CALENDARS

DOCUMENTATION
GENERATION

- Possibility of drafting a document on days off
- Sending, notification and confirmation
- Adaptation to special legal norms

EMPLOYEE EVALUATION

QUESTIONNAIRE
GENERATION

QUESTIONS TAGS
FOR REPORT
GENERATION

SELF EVALUATION
SUPPORT

EVALUATIONS BY
SUPERIORS

EVALUATION REPORT
GENERATION

Mandatory / Delete	Code	Question Text	Type	Answer Type
<input checked="" type="checkbox"/> 	Q33	Demonstrates responsibility in performing work tasks.	SINGLE_ANSWER_STRICT	Scale between 1 and 5
<input type="checkbox"/> 	Q44	In situations where employee has a lack of work experience, he actively consults with colleagues and seeks guidance.	SINGLE_ANSWER_STRICT	Scale between 1 and 5
<input checked="" type="checkbox"/> 	Q50	Employee tries to make the written code of high quality.	SINGLE_ANSWER_STRICT	Scale between 1 and 5
<input checked="" type="checkbox"/> 	Q51	Collaborates with other colleagues.	SINGLE_ANSWER_STRICT	Scale between 1 and 5
<input checked="" type="checkbox"/> 	Q56	Respects deadlines for performing work tasks.	SINGLE_ANSWER_STRICT	Scale between 1 and 5
<input checked="" type="checkbox"/> 	Q58	Accurate and precise in performing work tasks.	SINGLE_ANSWER_STRICT	Scale between 1 and 5
<input checked="" type="checkbox"/> 	Q300	At the meetings, he participates in arranging and distributing work tasks.	SINGLE_ANSWER_STRICT	Scale between 1 and 5
<input type="checkbox"/> 	Q301	He is available to give suggestions and opinions with the team.	SINGLE_ANSWER_STRICT	Scale between 1 and 5
<input checked="" type="checkbox"/> 	Q302	Able to learn, adopt and understand new information.	SINGLE_ANSWER_STRICT	Scale between 1 and 5
<input checked="" type="checkbox"/> 	Q303	He consults with colleagues about work. Understands and applies new business knowledge.	SINGLE_ANSWER_STRICT	Scale between 1 and 5

EMPLOYEE EVALUATION

QUESTIONNAIRE
GENERATION

QUESTIONS TAGS
FOR REPORT
GENERATION

SELF EVALUATION
SUPPORT

EVALUATIONS BY
SUPERIORS

EVALUATION REPORT
GENERATION

EMPLOYEE EVALUATION

QUESTIONNAIRE
GENERATION

QUESTIONS TAGS
FOR REPORT
GENERATION

SELF EVALUATION
SUPPORT

EVALUATIONS BY
SUPERIORS

EVALUATION REPORT
GENERATION

EMPLOYEE EVALUATION

QUESTIONNAIRE
GENERATION

QUESTIONS TAGS
FOR REPORT
GENERATION

SELF EVALUATION
SUPPORT

EVALUATIONS BY
SUPERIORS

EVALUATION REPORT
GENERATION

1. Which technologies did the employee use most often at work?

- Brooke Johnson
Spring, Angular
- Julia Green
Java, Spring, Hibernate
- Milton Marshall
TypeScript, Angular, Spring, Hibernate

2. On which jobs / projects has the employee worked on in the previous 6 months?

- Brooke Johnson
FullCircle, Cofer
- Julia Green
FullCircle, Cofer
- Milton Marshall
FullCircle, Cofer

EMPLOYEE EVALUATION

QUESTIONNAIRE
GENERATION

QUESTIONS TAGS
FOR REPORT
GENERATION

SELF EVALUATION
SUPPORT

EVALUATIONS BY
SUPERIORS

EVALUATION REPORT
GENERATION

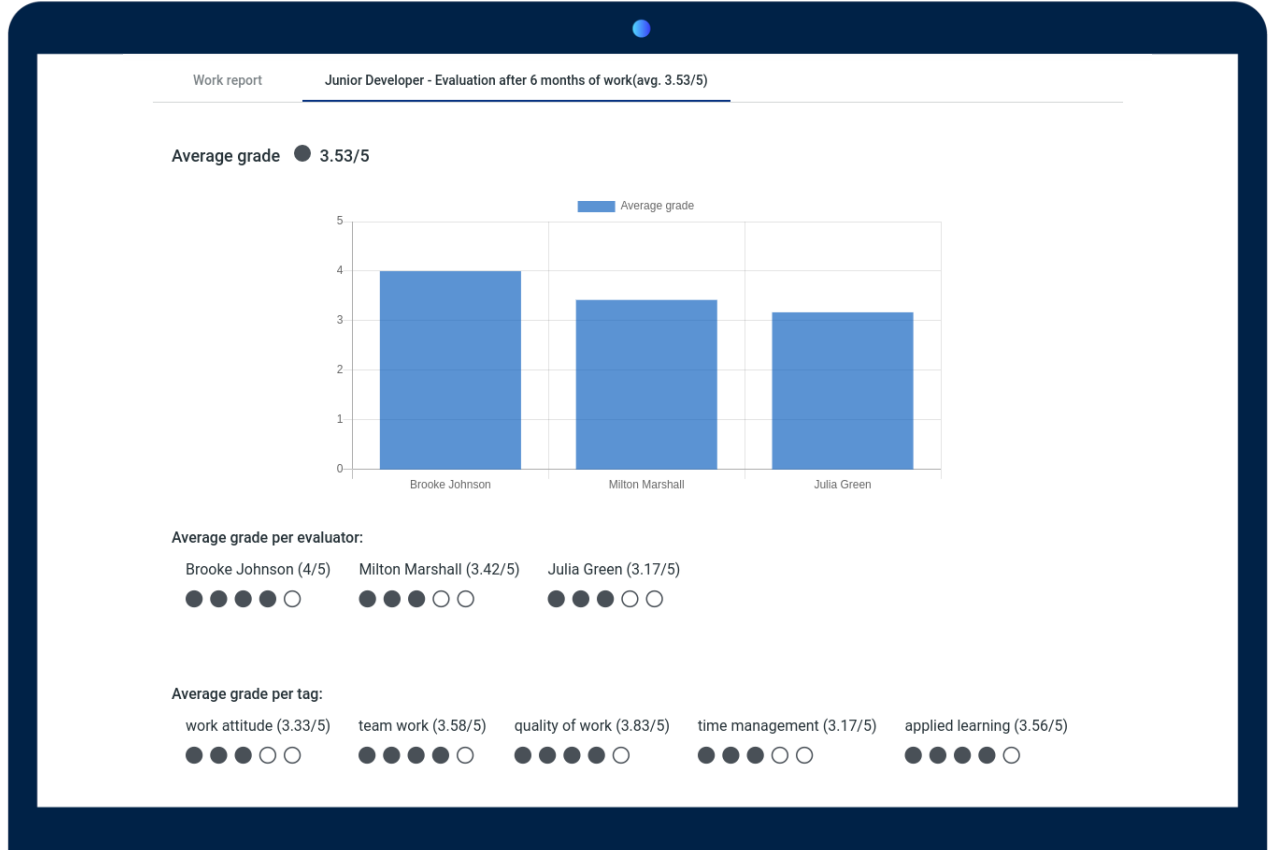

KPI

REAL TIME KPI
GENERATION

VISUALIZATION
OF KPI REPORTS

ABILITY TO
DEFINE NEW
INDICATORS

KPI ACCORDING
TO JOB TITLES

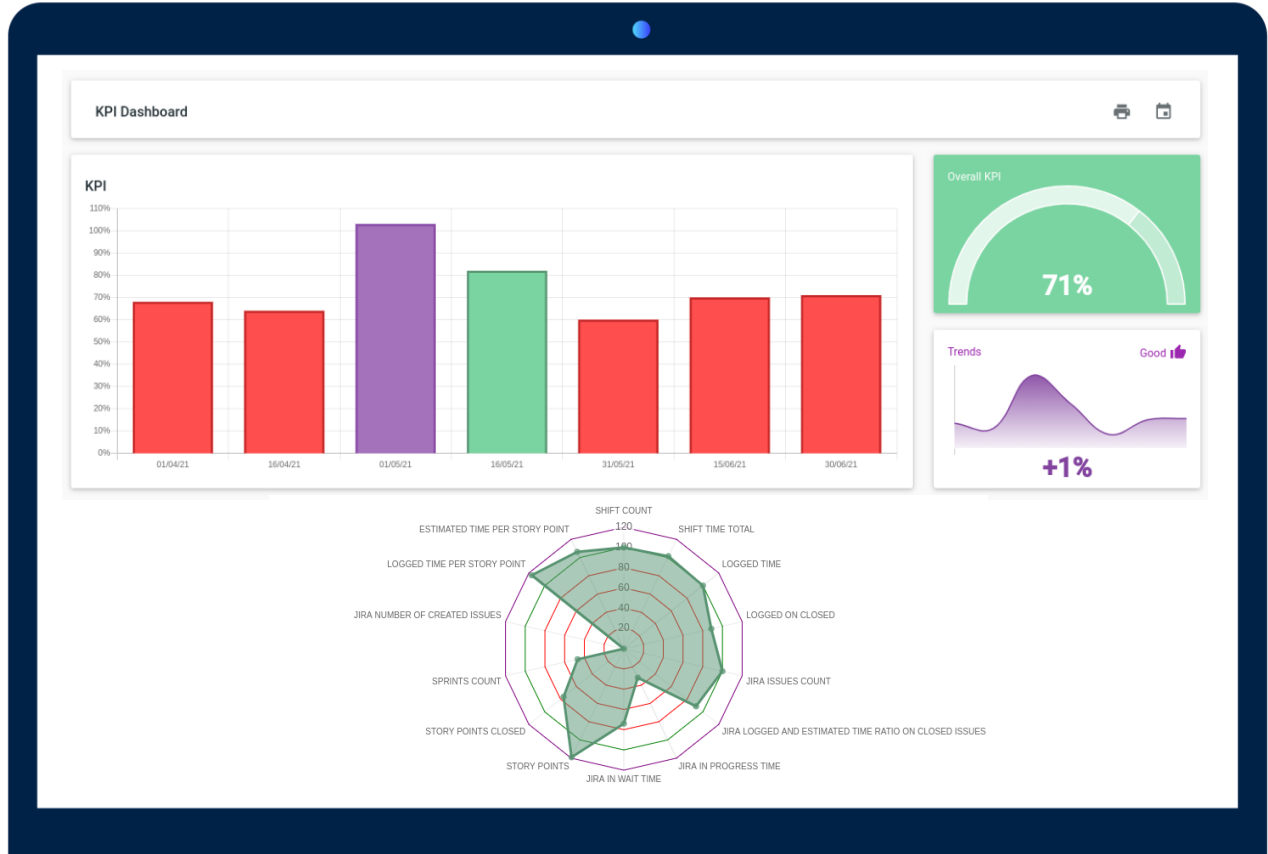

KPI

REAL TIME KPI GENERATION

VISUALIZATION OF KPI REPORTS

ABILITY TO DEFINE NEW INDICATORS

KPI ACCORDING TO JOB TITLES

Employee	SHIFT COUNT	SHIFT TIME TOTAL	LOGGED TIME	LOGGED ON CLOSED	JIRA ISSUES COUNT	JIRA LOGGED AND ESTIMATED TIME RATIO ON CLOSED ISSUES	JIRA IN PROGRESS TI	KPI
Emily Lucas	90%	91%	100%	113%	100%	73%	26%	112%
Tad Dolton	88%	86%	84%	55%	100%	9%	76%	73%
Gerry Sowle	110%	99%	100%	44%	100%	103%	27%	77%
Brooke Johnson	100%	101%	100%	89%	100%	91%	32%	82%
Milton Marshall	88%	89%	88%	108%	100%	82%	23%	91%
Julia Green	95%	96%	95%	107%	100%	67%	17%	92%

Items per page: 10 | 1 - 6 of 6 | < >

KPI

REAL TIME KPI GENERATION

VISUALIZATION OF KPI REPORTS

ABILITY TO DEFINE NEW INDICATORS

KPI ACCORDING TO JOB TITLES

KPI Type name	KPI Type code	Value type	Unit	Ponder	Normalization formula	Calculation formula	Actions
STORY POINTS CLOSED	J11	DOUBLE	Points	1	$J11/(JACSP * WD)$	J11	☰ ▼
STORY POINTS	J10	DOUBLE	Points	1	$J10/(JANSP * WD)$	J10	☰ ▼
SPRINTS COUNT	J12	INTEGER	Sprints	1	$J12/(WD * JAS) + JAPC * ((WD * JAS)/J12 - J12/(WD * JAS))$	J12	☰ ▼
SHIFT TIME TOTAL	S2	INTEGER	Minutes	1	$S2/(WD * DWH * 60)$	S2	☰ ▼
SHIFT COUNT	S1	INTEGER	Shifts	1	$S1/WD$	S1	☰ ▼
LOGGED TIME PER STORY POINT	J14	DOUBLE	Minutes	1	$J14/JALSP$	J14	☰ ▼
LOGGED TIME	J1	DOUBLE	Minutes	1	$J1/(WD * DWH * 60)$	J1	☰ ▼
LOGGED ON CLOSED	J2	INTEGER	Minutes	1	$J2/(WD * JACL) - JALC * (1 - J2/(WD * JACL))$	J2	☰ ▼
JIRA NUMBER OF CREATED ISSUES	J13	INTEGER	Issues	1	$1 + JCC * (J13 / (WD * JAC) - 1)$	J13	☰ ▼
JIRA LOGGED AND ESTIMATED TIME RATIO ON CLOSED ISSUES	J5	DOUBLE	ratio	1	J5	J5	☰ ▼
JIRA ISSUES COUNT	J3	INTEGER	Issues	1	$J3/(WD * JAIC) + JAICC * (1 - J3/(WD * JAIC))$	J3	☰ ▼
JIRA IN WAIT TIME	J7	INTEGER	Minutes	1	$JAWC * (1 - J7 / (JAW * WD * 1440))$	J7	☰ ▼

KPI

REAL TIME KPI
GENERATION

VISUALIZATION
OF KPI REPORTS

ABILITY TO
DEFINE NEW
INDICATORS

KPI ACCORDING
TO JOB TITLES

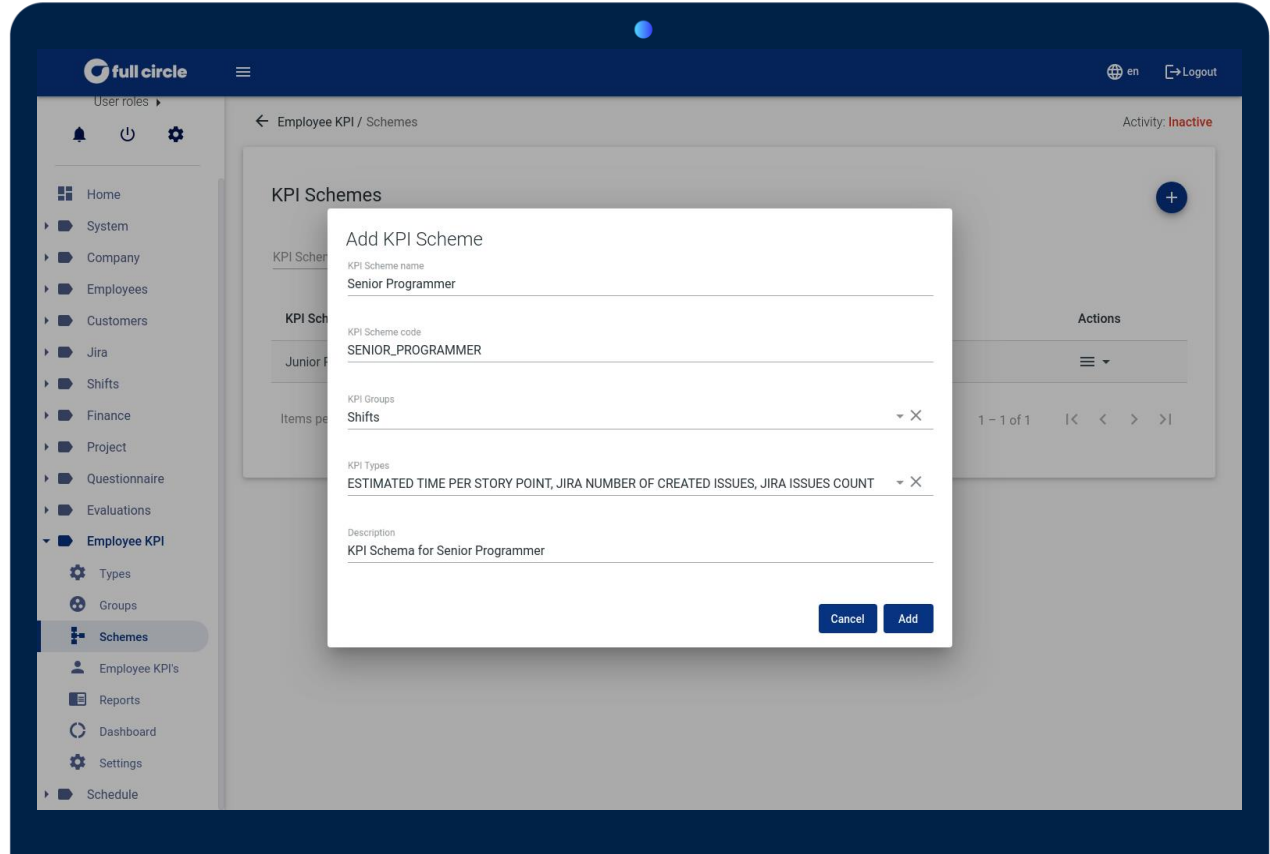

SYSTEM & RESOURCES ADMIN

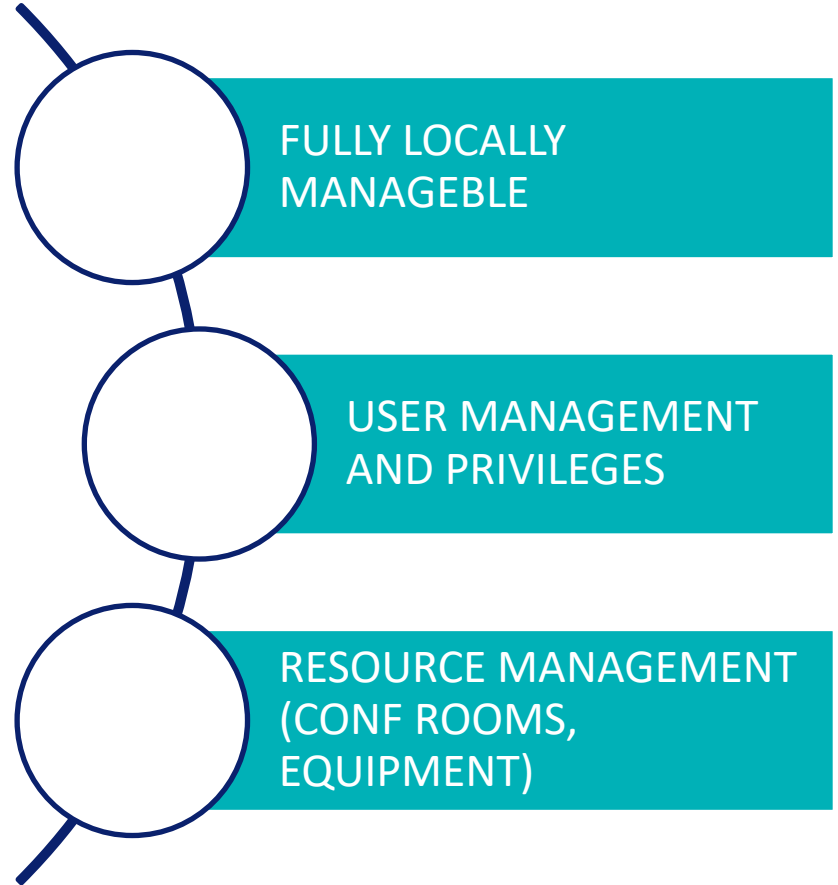
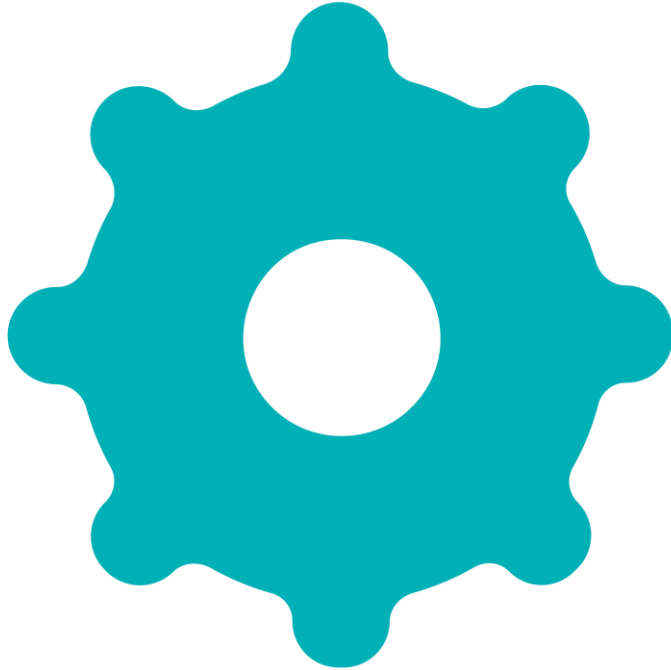

SPECIAL FEATURES

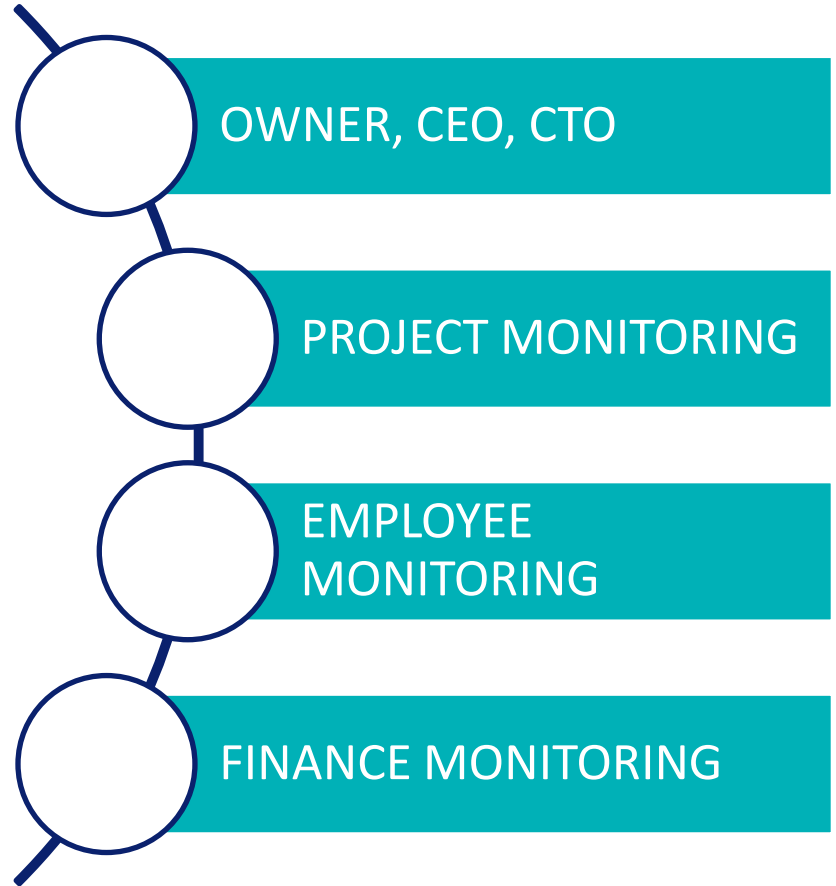
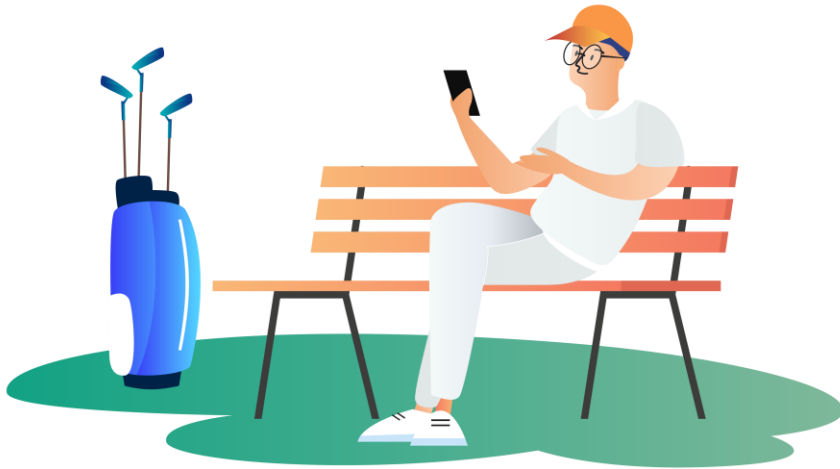

PROJECT MONITORING

ACCESS FROM ANY PLACE

MAIN DATA PROJECT REPORT STATUS

SHORT PROJECT PROCESSING REPORT

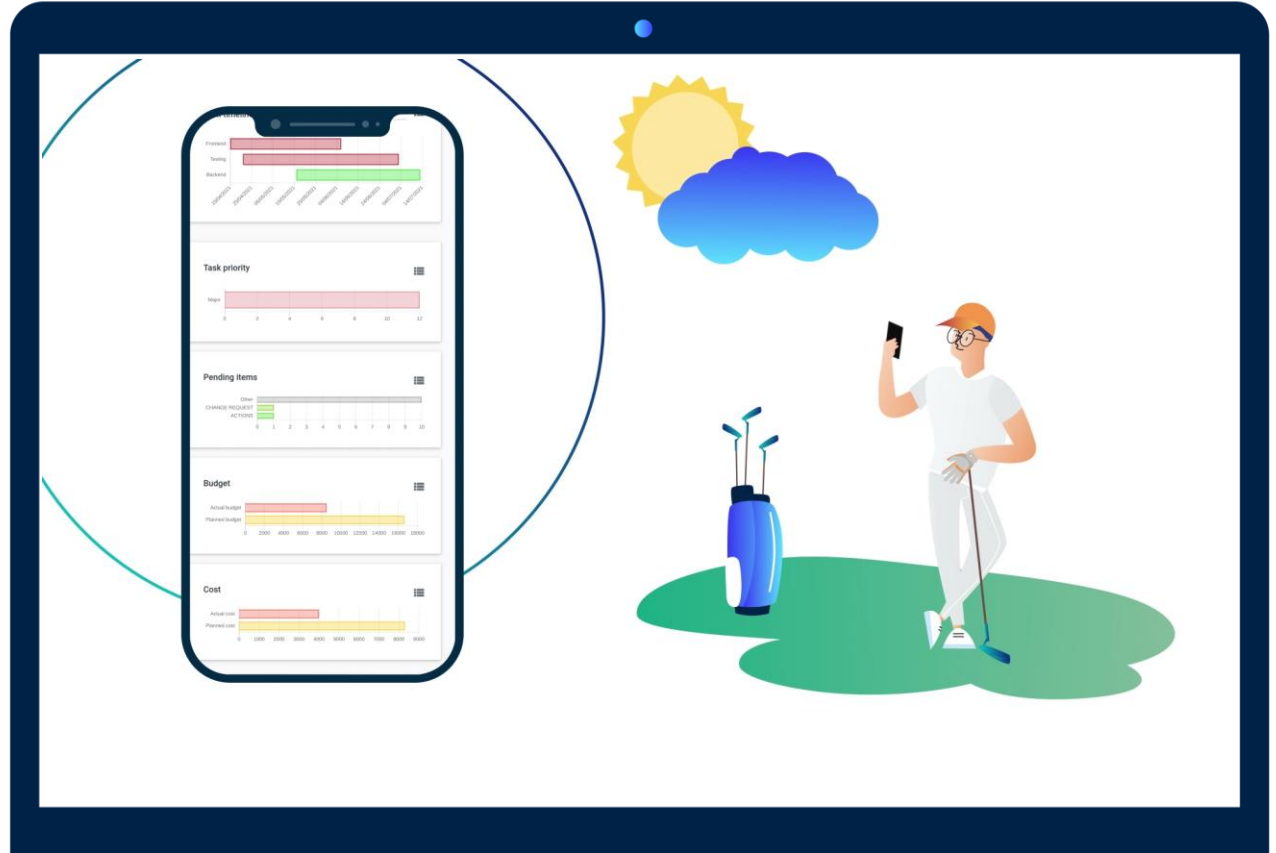
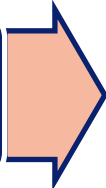

PROJECT MONITORING

ACCESS FROM
ANY PLACE

MAIN DATA
PROJECT
REPORT STATUS

SHORT PROJECT
PROCESSING
REPORT

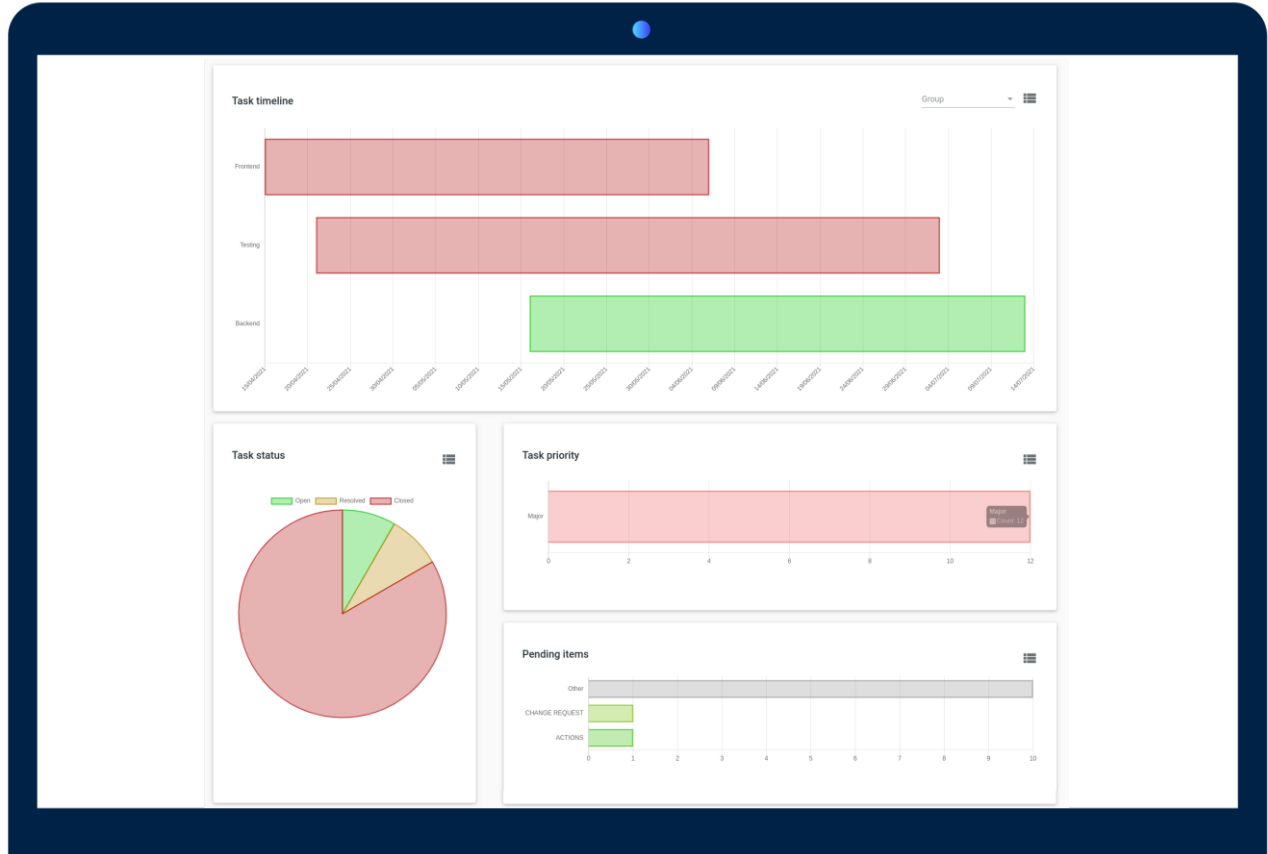

PROJECT MONITORING

ACCESS FROM ANY PLACE

MAIN DATA PROJECT REPORT STATUS

SHORT PROJECT PROCESSING REPORT

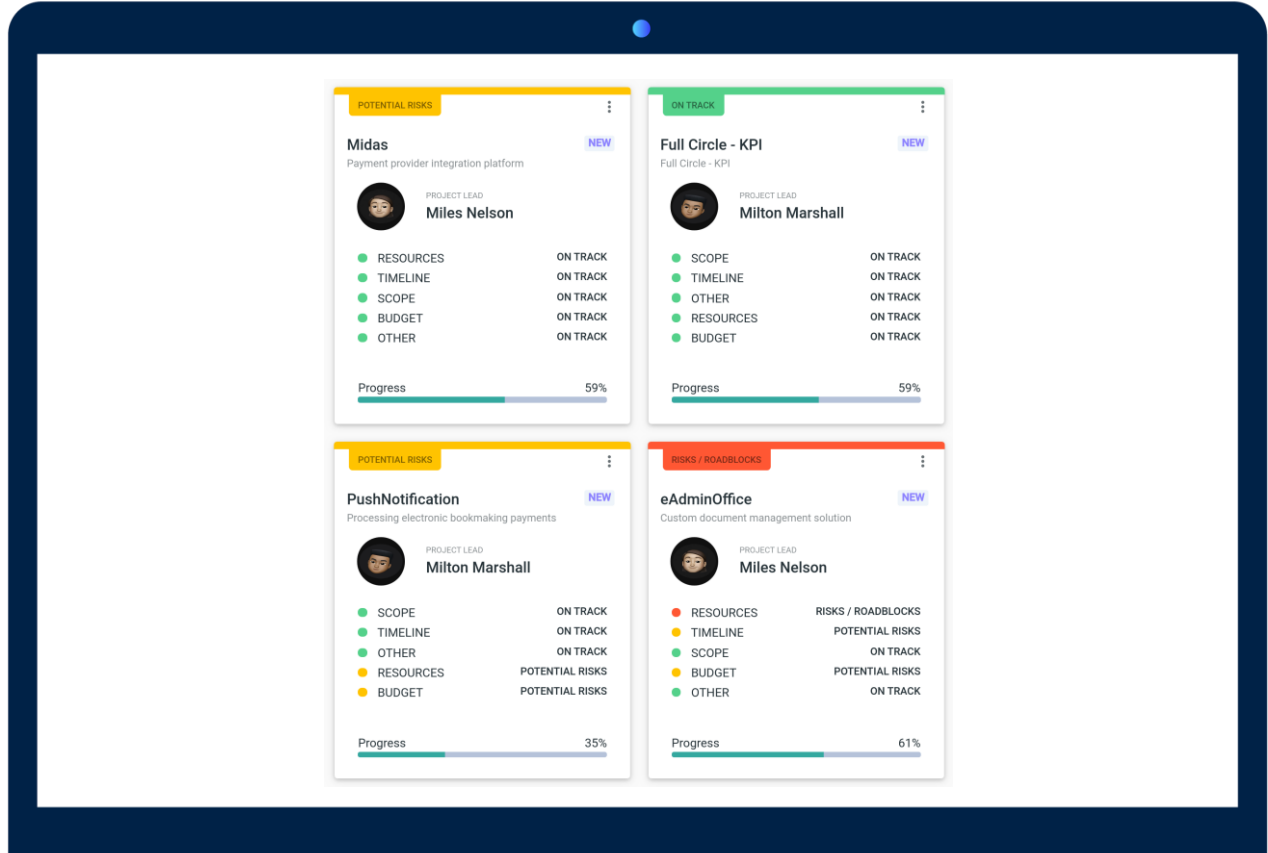

EMPLOYEE MONITORING

LIVE KPI REPORT
PER EMPLOYEE

EASY
CORRECTIVE
ACTION

INCOME &
EXPENSES PER
EMPLOYEE

Employee	SHIFT COUNT	SHIFT TIME TOTAL	LOGGED TIME	LOGGED ON CLOSED	JIRA ISSUES COUNT	JIRA LOGGED AND ESTIMATED TIME RATIO ON CLOSED ISSUES	JIRA IN PROGRESS TI	KPI
 Emily Lucas	90%  19 Shifts	91%  9178 Minutes	100%  10080 Minutes	113%  10740 Minutes	100%  15 Issues	73%  0.72 ratio	26%  116338 Min	112%
 Tad Dolton	88%  21 Shifts	86%  9921 Minutes	84%  9720 Minutes	55%  6360 Minutes	100%  17 Issues	9%  0.09 ratio	76%  45474 Minu	73%
 Gerry Sowle	110%  23 Shifts	99%  10023 Minutes	100%  10080 Minutes	44%  4440 Minutes	100%  9 Issues	103%  1.02 ratio	27%  111730 Min	77%
 Brooke Johnson	100%  21 Shifts	101%  10231 Minutes	100%  10080 Minutes	89%  8940 Minutes	100%  13 Issues	91%  0.91 ratio	32%  95170 Minu	82%
 Milton Marshall	88%  21 Shifts	89%  10261 Minutes	88%  10080 Minutes	108%  12000 Minutes	100%  15 Issues	82%  0.82 ratio	23%  147461 Min	91%
 Julie Green	95%  20 Shifts	96%  9698 Minutes	95%  9600 Minutes	107%  11300	100%  20 Issues	67%  0.67 ratio	17%  178192 Min	92%

Items per page: 10

1 - 6 of 6

EMPLOYEE MONITORING

LIVE KPI REPORT
PER EMPLOYEE

EASY
CORRECTIVE
ACTION

INCOME &
EXPENSES PER
EMPLOYEE

- Simple identification gives simple action
- Detailed description of the problem
- Easy to document employee performance problems
- Availability of a complete HR history per employee

EMPLOYEE MONITORING

LIVE KPI REPORT
PER EMPLOYEE

EASY
CORRECTIVE
ACTION

INCOME &
EXPENSES PER
EMPLOYEE

First name	Last name	Positions	Logged time	Revenue
Brooke	Johnson	Programmer	9d 11h	3900 USD
Tad	Dolton	Programmer	4d 6h	7070 USD
Jordan	Smith	Programmer	2d 1h	4770 USD
Barbara	Walsh	Programmer	14d 6h	3685 USD
Dale	Clem	Designer	7d 9h	4090 USD

FULL CIRCLE IS BASED ON TECHNOLOGY

- Java
- Cloud ready
- Modular
- Robust and reliable
- Extensible
- Integration with external systems
- Adaptable to specific requirements

full circle

Thank you!

PLUSPLUSNT DOO

Belgrade

Serbia

www.plusplusnt.rs

full circle